NEWS PHONES 4000
Telephone Your News Items To The News—Just Call 4000.

NEW CASTLE NEWS

WEATHER
Showers And Warmer Tonight. Saturday Showers And Cooler.

SIXTY-FIRST YEAR—No. 224 | NEW CASTLE, PA., FRIDAY, AUGUST 15, 1941.—24 PAGES | THREE CENTS A COPY

12 AMERICAN PILOTS DIE

Bitterness Marks U.A.W. Convention Over Red Issues

Vote To Bar Subversive Members From Holding Elective Offices

CONSULT MURRAY BEFORE ELECTION

Executive Board Member Reuther Defends His Record In The Draft

(International News Service)

BUFFALO, N. Y., Aug. 15.—Tension resulting from the ban imposed on members of subversive organizations within the United Automobile Workers-C. I. O. reached such a high pitch today that union leaders reached agreement to delay the scheduled election of officers until proposed nominees could get in touch with C. I. O. President Philip Murray.

Bar Reds

At a bitter and turbulent session last night, the convention voted overwhelmingly to amend the union's constitution to bar members of Nazi, Fascist or Communist organizations from elective or appointive office in the union.

Balloting had been slated as the first order of business today but was postponed until this afternoon on the plea of President R. J. Thomas. The auto workers leader conceded that "feeling was running very high" after last night's meeting.

Thomas did not name Murray but, referring to the C. I. O. president's home city, he said "word of this reached Pittsburgh" and as a result he was asked to postpone the election until he and George F. Addes, secretary-treasurer, had a "chance to talk to Pittsburgh."

Addes joined in the plea for postponement as did his opponent for the secretary-treasurer's post, Richard T. Leonard of Detroit.

Reuther Explains

Walter P. Reuther, executive board member and leader of the powerful

(Continued On Page Two)

PA NEWC OBSERVES

Some large carp were seen today in the Shenango river, near the west side bridge. They were in a wooden box, in plain sight from the bridge. Evidently some person having too many, deposited them there, depending on the rising water to carry them away.

* * *

Police have served almost two score warrants on persons accused of not appearing at police headquarters after receiving tickets for violating parking meter regulations here.

* * *

Because Cascade Park pool has been closed does not mean kiddies day will not be held each Monday. It will and at reduced prices.

* * *

At 10:30 o'clock this morning another long line of U. S. Army trucks were given a police escort through the city and to the city line where they resumed their eastern journey.

* * *

Pa Newc observed a local man doing a good Samaritan act at Apple way and Mill street during the rain this morning. At this point, a large volume of water comes out through the alley, hard on milady's footwear. The motorist stopped his car and permitted the young lady to walk in one door of his car and out the other, an effective crossover.

* * *

It is reported that on Whippo street, between East Washington and County Line streets, there are several bad ruts, especially where the streets joins Chestnut and County Line streets. Automobilists fear for their tires and springs.

* * *

Water from the North Hill early this morning whirled down the hills and the blocks between Washington

(Continued On Page Two)

Daily Weather Report

United States weather statistics for the 24-hour period ending at 9 a. m. today are as follows:
Maximum temperature, 83.
Minimum temperature, 54.
Precipitation, 1.28 inches.
River stage, 4.7 feet.

Statistics for the same date a year ago follow:
Maximum temperature, 93.
Minimum temperature, 67.
No precipitation.

Martin Gantz Reunion Attracts Large Crowd

Those ol' school days were once again relived, those happy memories were once again retold by the former scholars and teachers of the Martin Gantz school Thursday afternoon and evening, when the 'kids' gathered at the First Christian church on the Diamond, for another of their delightful reunions.

This is one of the gatherings that all former pupils and their teachers look forward to and foom early in the afternoon they came to "talk over" the times and reminisce with one another on the church lawn.

Dinner At 6:30

At 6:30 o'clock the familiar sound of the call to dinner, and the meal was served promptly by the ladies of the church on beautifully appointed tables. All appetites were hearty, made so by the singing of such gay songs as "I Want a Girl", "Let Me Call You Sweetheart", sung by the ladies, "School Days" and God Bless America". Approximately 220 places were marked at the reunion, this being an outstanding record. The invocation was pronounced by John Haley, Sr.

C. W. Herman Hess, who led in the singing, introduced the entertainer of the evening, Amil Lelenko, well known local impersonator, and his company of entertainers. They provided an enjoyable period of fun and laughter, well received by the audience. Lucy Ann Rupert accompanied him on the piano, and she

(Continued On Page Two)

To Install Pastor Sunday, August 17

Rev. S. K. Bliss To Be Installed As Pastor Of Central Christian Church

REV. SIDNEY K. BLISS

Rev. Sidney K. Bliss, whose home was formerly in Beaver, Pa., will be installed as pastor of Central Christian church, corner of Pennsylvania and Long avenues, on Sunday morning, August 17, at the 10:45 o'clock service.

The morning sermon will be delivered by Dr. H. A. Denton, secretary of the Pennsylvania Christian Missionary Society, of Pittsburgh. Dr. Denton will also conduct the installation service.

A reception for Mr. Bliss is planned for next Wednesday evening, August 20, following prayer meeting at Central church. All members of the congregation and friends are being invited to attend.

Mr. Bliss, second son of Mr. and Mrs. W. Agnew Bliss of East Third street, is a graduate of Geneva college, Beaver Falls, and attended Dallas Theological Seminary, Dallas, Texas, for two years. His first pastorate was the Christian church in West Rupert, Vermont, which he served for one year, and later, he assisted his home pastor, Rev. R. C. Birge, of the Beaver Christian church, during Mr. Birge's recent illness. He has preached, also, on several occasions in other Beaver and Valley churches.

Central Christian church is the

(Continued On Page Two)

Child Bruised When Struck By Auto

Jean Wymer, 7, Ellwood City road, sustained bruises when struck by an auto driven by Mrs. Isabel Rossman, 1717 East Washington street, yesterday afternoon on the Ellwood City-New Castle road.

According to state motor police, Mrs. Rossman's car was struck by a vehicle driven by William T. Myers, R. D. 1, which caused her car to swerve, striking the girl who was alongside the road.

Albert E. Brown, Ellwood City R. D. 1, and Frances Cernyar, same address, drove cars which collided on a dirt road in the vicinity of Princeton, Slippery Rock township, yesterday afternoon, the police stated.

Neighbors Save Farmer's Barn

Efforts of neighbors and a few passersby, who formed a water bucket brigade, saved a barn from being burned down Thursday afternoon about 4 o'clock on the Mt. Jackson-Edenburg road.

The barn was threatened when a huge stack of straw broke out in flames. The blaze commenced to mushroom its way toward the barn located on Tom Pilner's farm.

The stack contained about 12 tons of straw.

Housing Is Need For Gymanfa Ganu

Reservations Will Overflow Hotels—Residents Asked To Open Homes To Visitors

Daily it becomes apparent that the Gymanfa Ganu which is to be held in New Castle August 30-31 will overflow the available hotel space in the city and today Ivor V. Davis, chairman of the housing committee asked that residents open their homes to accommodate the visitors.

As of today Mr. Davis said there were approximately 450 requests for housing accommodations for the Gymanfa Ganu. Many of these have been cared for but as the days get closer to the date of the singing festival the reservations will increase. In the Thursday mail was a request for forty reservations from Connecticut.

Crowd Seems Assured

There seems no doubt that the crowd will be large attending the Gymanfa Ganu. The event itself always attracts a crowd, the present world condition will focus the minds of people of Welsh extraction upon the old customs and the latest reason is the fact that the British government will be represented at the Gymanfa Ganu.

It was first thought that Lord Halifax, British ambassador to the United States would be present but later events made this impossible. He has notified Henry T. Jones of his inability to attend but has said that John Jones, famous Welsh

(Continued On Page Fifteen)

Australians Man Singapore Base

Largest Convoy Of Troops And Guns Ever To Reach Singapore

By S. A. WYKES
International News Service Staff Correspondent

SINGAPORE, Aug. 15.—The largest convoy ever to reach Singapore arrived at this far eastern military, naval and air base today, bringing thousands of troops and powerful weapons from Australia.

(EDITOR'S NOTE: While the world continued to speculate on possible discussions of President Roosevelt and Prime Minister Winston Churchill—outside of the announced eight-point plan for eventual peace—some observers believed that Singapore, as well as Russia, figured prominently in their conferences.)

It was the third such detachment to reach Singapore since the Far Eastern crisis arose, and its size and mobility exceeded anything ever seen at this port.

Tough Troopers

Tough Anzac troops, trained by the same methods that won laurels for Australians and New Zealanders in the tough battle of Libya and in Syria, were landed by the thousands.

The equipment, modern and deadly, included Bren gun carriers, swift little vehicles which have been used with amazing success in the African and Near Eastern campaign, trucks, planes and anti-tank guns. Complete ambulance units also were included.

Arrival of the convoy, hard on the heels of the recent shipments of Anglo-Indian forces to this important stronghold, was seen by official circles as indicative of the Allies' determination to make Singapore their first line of defense in the Pacific.

The new contingent apparently was dispatched soon after the Japanese moved into Indo-China under the vichy "Defense Deal" which precipitated the greatest crisis to date in the vital, fabulously rich southern Pacific.

And as they disembarked, while constantly patrolling warplanes roared overhead on a never-ending patrol of the vital Near Eastern

(Continued On Page Fourteen)

President Roosevelt, Prime Minister Churchill "Somewhere At Sea"

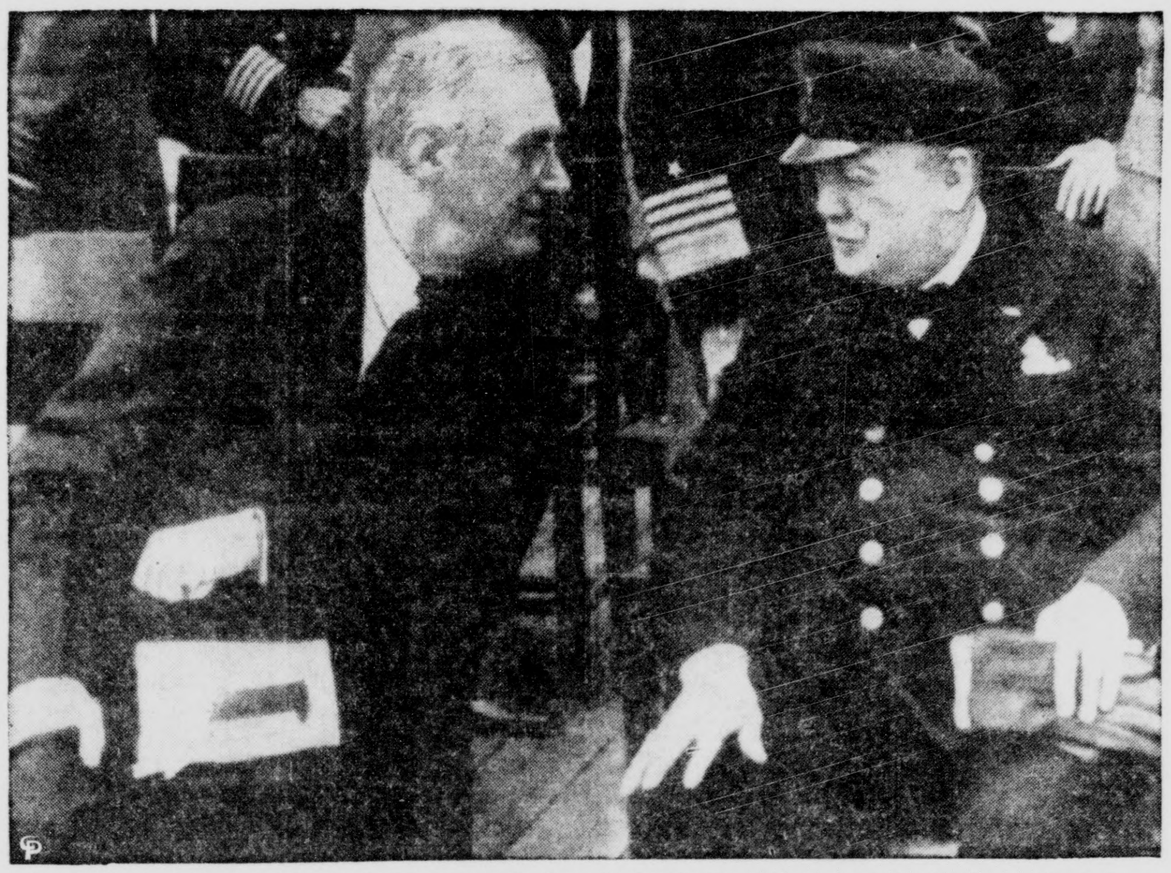

The two heads of the greatest Democratic nations on earth, President Franklin Roosevelt and Prime Minister Winston Churchill are pictured during their historic rendezvous which was held "somewhere in the North Atlantic". A sensational development of the conference was the adoption of an eight-point program of general war aims expressing a determination to stamp out German tyrany.

Body Blow For State Probers By Legislators

Smallest Sum In Years Approved For Investigating Committees

GOVERNOR DEALS OUT FINAL BLOW

By RAYMOND WILCOVE
International News Service Special Correspondent

HARRISBURG, Aug. 15.—The 1941 General Assembly dealt a body blow to expensive legislative junkets, a feature of many previous sessions, it was disclosed today, approving what is believed to be the smallest sum in years for investigating committees.

Of the more than $612,000 asked by legislators for some three-score proposed investigations, the legislature gave its approval to only $60,500, and Gov. Arthur H. James cut this down to $35,500 before he left on his vacation Tuesday after cleaning up the bills left him by the General Assembly.

Only $24,000 of this sum still remains to be spent, as $11,500 has already been expended by committees which investigated the W.P.A. sewing dispute, the Philadelphia gas explosion and the Philadelphia housing situation and made their reports to the legislature before it adjourned.

Of the remaining $24,000, a slim amount compared to palmier days, $10,000 each is to be spent by committees in a study of land subsidence caused by anthracite mining and living conditions among urban Negroes, and $4,000 by the Thomas Jefferson bicentennial commission.

Although assemblymen and sen-

(Continued On Page Two)

Needle Records Strong "Quake"

(International News Service)

WESTON, Mass., Aug. 15.—A "strong" earthquake was recorded at 2:17.37 a. m. (EDT) today at the Weston college seismograph station, according to Rev. Fr. James J. Devlin, S. J.

Rev. Fr. Devlin said the earthquake occurred at 2:09.09 a. m. (EDT) about 3,000 miles from the college. The direction was not indicated.

DEATH RECORD

Friday, August 15, 1941

Charles Wesley Oatey, 80, Youngstown.

Herbert D. Cleaveland, 65, West Palm Beach, Fla.

Mrs. Lillie B. Allen, Volant.

DAY'S WAR DEVELOPMENTS

(International News Service)

Germany met the "disarm the aggressors" proposal of President Roosevelt and Prime Minister Churchill today with the direct challenge to the United States and Great Britain to try disarming the war machine of the Reich.

A spokesman for the Wilhelmstrasse flung down the gauntlet with words of flat defiance. He said:

"If you want to disarm us, come on over here and take our guns away—come over if you dare."

Ridicule Plan

Reinforcing his warning was the concerted ridicule poured on the eight-point peace program of the American president and the British war lord by the German press. The newspapers of Germany fairly screamed defiance while official German spokesmen held that the momentous meeting at sea was in itself a "colossal blunder."

Conversely, both in London and in South America the press was unanimous in its jubilation over the fact of the meeting and over its portents for the future. In London, in fact, there was redoubled speculation over a possible counter-invasion of the European continent where Nazi Germany rules practically supreme.

All quarters in London were convinced that results of the dramatic session at sea went far beyond the announced eight-point plan.

The Soviet Union, these British quarters believed, figured as one of the main points of discussion between Mr. Roosevelt and Mr. Churchill.

Singapore Concerned

Other observers held that the great far eastern base of Singapore also was one of the main topics of their conversation. And coincidentally, British officials in Singapore today announced the arrival of the

(Continued On Page Two)

'Come And Get Us' Germans Invite

German Government Jeers At Roosevelt-Churchill Plan For Peace

(International News Service)

BERLIN, Aug. 15.—"If you want to disarm us, come on over here and take our guns away—if you dare!"

This was the challenge hurled by the Wilhelmstrasse at President Roosevelt and Prime Minister Winston Churchill today as the German press screamed defiance to the so-called Anglo-American "propaganda bluff."

As expected, the German government seized upon the eighth and last point of the Roosevelt-Churchill 8-point program, which calls for disarmament of alleged aggressors. Wilhelmstrasse spokesmen termed the program a "complete flop"—using just that American colloquialism—and added:

"It is a colossal blunder.

"If you, Roosevelt, or you, Churchill, want to disarm us, come over here and do it, if you dare.

"Take our weapons away from us—if you can.

"We welcome the frankness of the American president and the English prime minister.

"Now all the peoples of Europe will be able to see what is awaiting them at the hands of our foe—the same condensed 14 points that have been stinking up the European atmosphere since 1919."

"Politically," the spokesman continued, "the eight-point program is already a dead duck, as American and British diplomatic swan-songs reveal.

"The British are frantically stressing the fact that the high seas conference was called on the initiative of President Roosevelt. These tactics have always been a sign that you want no responsibility for the consequent catastrophe.

"The whole show is a bad setback

(Continued On Page Fourteen)

Auto Workers Idle At Plymouth Plant

Company Sends 9,500 Workers Home, Charge A 'Slowdown' In Production

(International News Service)

DETROIT, Aug. 15—Following what was management termed another "unauthorized strike" at the Briggs Manufacturing company, 9,500 workers were sent home today from a Briggs plant and the Plymouth division of Chrysler Corp.

Briggs officials, charging UAW-CIO workers with forcing a "slowdown" in production, said the Plymouth plant closed because of a lack of car bodies. Union spokesmen contended that no strike was in progress but that the company laid off the men when they objected to the "firing of two shop stewards."

Earlier it appeared that the dispute, which resulted in the layoff of 17,000 men by the same companies, was ended today when the morning shift appeared for work.

In yesterday's layoffs, 10,000 Briggs workers and 7,000 Plymouth employes were sent home.

Nazis Establish New Dutch Rule

(International News Service)

BERLIN, Aug. 15.—Dr. Arthur Seyss-Inquart, German governor of Nazi-occupied Holland, today was reported by Dienst Aus Deutchsland to have established an authoritarian administration in Holland.

The German news agency said Dr. Seyss-Inquart's order abolishes all municipal autonomy and parliaments "for the sake of maintenance of order".

Congress May Ask Some Explanation Of Sea Meeting

Members Chagrined At Being Kept In Dark Over Historic Meet Yesterday

By GRIFFITH BANCROFT
International News Service Staff Correspondent

WASHINGTON, Aug. 15.—Congressional reaction to President Roosevelt's dramatic meeting with British Prime Minister Churchill, and the eight-point declaration of the democracies which developed from it, crystalized today into two main trends:

1. A general feeling, varying from chagrin to anger, against the fact that congress was kept in the dark about the whole thing, which promoted a strong bi-partisan group to demand an explanation from the administration.

2. A sigh of relief grounded on the general belief that the United States really is no closer to war as a result of the high seas conference, coupled with the allaying of real fears that President Roosevelt himself may have been in personal danger during the meeting.

Behind the formal statements issued by congressmen and senators lay these two reactions expressed by both foes and supporters of the Roosevelt foreign policy.

In addition, there were, of course

(Continued On Page Fourteen)

CIO Ready For Negotiations On New Contracts

Will Start Negotiations With Four "Little Steel" Companies On Wages

(International News Service)

PITTSPURGH, Aug. 15—The CIO steel workers organizing committee today announced itself ready to begin negotiations with four "little steel" companies for signed contracts covering some 170,000 employes.

The announcement followed an all-day conference of 75 local union presidents and representatives from mills of Bethlehem Steel, Republic Steel, Youngstown Sheet & Tube and Inland Steel. The companies have already agreed to sign SWOC contracts in stipulations among the union, the National Labor Relations Board and the companies, whose refusal to take similar action in 1937 resulted in the "little steel" strikes.

The Pittsburgh conference authorized the SWOC national officers to communicate with the steel company gaining conferences, which were expected to get underway "within a week or two," according to a union statement.

Air Ferry Crash Kills Twenty-Two Near London Port

Rt. Hon. Arthur Purvis, Director Of British Purchases Among Victims

PILOTS RETURNING TO UNITED STATES

Similar Crack-Up Last Sunday Took Same Toll, Among Them 7 Americans

(International News Service)

LONDON, August 15.—Twenty-two men, including the Rt. Hon. Arthur Purvis, director general of the British Purchasing Commission in the United States and twelve American pilots were killed last night in this week's second crash of a trans-Atlantic ferry plane.

The list of American pilots who lost their lives in the crash follows:

Flying Officer E. W. Watson, Torrence, Cal.

Flight Engineer R. F. Davis, Seattle.

Capt. A. C. Earl, Huntington, W. Va.

Capt. M. B. Dilley, Kansas City.

Capt. J. J. Kerwin, Oakland, Cal.

Capt. E. B. Anding, Merrick, N. Y.

Capt. J. C. Mackay, Kansas.

Flying Officer W. L. Trimble, Ft. Worth, Tex.

Capt. M. J. Wetzel, Jamesburg, N. J.

Capt. G. Hull, Royal Oak, Mich.

Capt. E. Hamel, Braintree, Mass.

Capt. P. F. Lee, Jr., Frederick, Md.

One English Flier

There was one English flyer killed, Capt. R. C. Stafford of Maidenhead. The others, all Canadians, were Capt. J. J. Moffat, Toronto, and the following reserve officers: R. Coates, Dartmouth, N. S., W. F. J. Goddard, Toronto; J. P. Culbert, Montreal; D. N. Hannant, Victoria, B. C.; J. J. MacDonald, Longueueil, Que.; R. A. Duncan, Port Arthur, Ont., and A. Tamblin, Port Arthur.

Purvis and the other victims were

(Continued On Page Two)

Two Army Men Suffer Burns By Lightning

(International News Service)

PITTSBURGH, Aug. 15.—Two army men were burned seriously today in a gasoline explosion believed caused by a bolt of lightning at the U. S. army air corps hangar at the Allegheny county airport.

The men—Private Glenn Hart, Jr., son of County Detective Glenn Hart, and Private Larry Theobold—were rushed to the U. S. Marine hospital for emergency treatment. Captain Stanley H. Weaver, in charge of the air corps base, said he could give no further information until he talked to the injured men.

The air base here is an important stop for new pursuit planes and bombers headed for Great Britain from the west.

Arthur Mometer

Dollar Day and it had to rain, folks were planning to come by train and by family bus and by sledge dog team, but the streets this morning looked like a stream. But the rains came down and the streets were full, and the current was fast and it had a pull, and the bargains were set on the merchants bench, and rain my friend meant a nasty wrench. But the bargains are there when the rain is done and the weather is cool at seventy one.

Germans Use New Tactics In Ukraine

Blitz Strategy Saves Rich Area

Claim To Have Saved Resources Of Prize District And Trap Troop Bodies

KIEV NO LONGER IMPORTANT POINT

By PIERRE J. HUSS
International News Service Staff Correspondent

BERLIN, Aug. 15.—New tactics in warfare, differing widely from the blitz strategy of previous campaigns, have nearly completed the conquest of the rich Ukraine, German military officials said today.

Still Secret

Through these tactics—still a secret—the Germans have saved most of the resources of the coveted land and trapped untold thousands of Russian troops, according to the Nazis.

Already, it was indicated, the Germans are planning to sweep across the Dnieper river towards the Volga, in a drive which would give the Nazis easy access to the oil fields of Iran.

Latest advices said that Chancellor Hitler's personally-directed moves rapidly are mastering the Ukraine, sweeping that wealthy industrial, mining, and grain region into the maws of the Nazi war machine and cracking Josef Stalin's crack armies inside the great bend of the Dnieper river.

Occupation of the province was said to be progressing systematically all the way to the Dnieper, with the Crimean Peninsula already in the war zone, foreshadowing early Nazi control of the Black Sea.

Odessa Under Siege

Odessa, the major Russian grain port, and Nikolaev, to the northeast, were under siege, with the Nazis biding their time in order to avert destruction of the cities through frontal attacks.

German military authorities said that Kiev itself no longer is militarily important, as the Red defenses have collapsed within the bow of the Dnieper, leaving the capture of the Ukrainian metropolis a matter for the rear guard to handle.

Military officials said that the conquest of the Ukraine is "militarily unique."

Democracy in action: Officials unable to act without consulting the President, and unable to see him because he is too busy.

The News by Mail for 1 Year, $5.00.

DAY'S WAR DEVELOPMENT

(Continued From Page One)

greatest military convoy ever to reach the "Gibraltar of the Pacific."

But in the midst of British jubilation over the Roosevelt-Churchill meeting, London was saddened over a major aerial disaster. Twenty-two men, including the Rt. Hon. Arthur Purvis, director general of the British purchasing commission in the United States, were killed during the night in the second crash in a week of transatlantic planes.

Aboard the aircraft which plowed into a field in England were twelve American pilots.

On the active war front, Germany continued its mopping-up campaign in the Ukraine.

During the night, Russia's latest communique said: "Soviet troops fought stubbornly in the Kexholm, Staraya Russa, and Smolensk directions, and on the Estonian sector."

Apparently one of the major struggles raged around Leningrad, for Kexholm, Staraya Russa and the Estonian front are respectively north, southeast and southwest of Leningrad.

Reactions to the Roosevelt-Churchill peace program embodying the "final destruction of Nazi tyranny," free access to raw materials, disarmament of aggressor nations, and the self-determination of peoples, included:

Some Reactions

"Berlin—Air Minister Goering's Essen National Zeitung said: "Churchill certainly must have demanded that Roosevelt proclaim America's entrance into the war . . . this expectation by Churchill failed." Otherwise, the Roosevelt declaration was held to be a vague and propagandistic revival of President Wilson's fourteen points.

Tokyo—Comei, the official Japanese news agency, said informed quarters believed Mr. Roosevelt and Churchill have "agreed on the precise moment when America and Britain will discard passive resistance for action against Japan.

Rome—Italian reaction was summed up in the Popolo Di Roma, which said: "An Axis military victory alone will insure freedom of the seas and redistribution of raw materials. Roosevelt's enunciation of war aims is clear proof of the intention of America to enter the war."

Vichy—A French government spokesman said the Roosevelt-Churchill statement is "only a condensed repetition of Wilson's 14 points," reviving a doctrine which has proved inadequate to guarantee peace and justice.

London—London greeted the meeting of the president and prime minister gleefully. Suggestions of a British invasion of the German-controlled continent were revived. The London News Chronicle said Murmansk and Archangel on the Russian Arctic coast were the most likely spots for such a counter-invasion.

The News by Mail for 1 Year, $5.00.

PA NEWC OBSERVES

(Continued From Page One)

and North streets were raging streams. Years ago the city talked of constructing a storm sewer in North street to carry off the water but talk ended the matter.

* * *

During the heavy rainstorm of this morning, folks had difficulty in crossing North Mercer street, block above Washington street, on account so much water being on the street. One method used was to pass through an automobile on one side, and through one, on the other side.

* * *

After a street car started up from a stop on East Washington street Thursday afternoon, a long line of automobiles was held up by the failure of the first car to start. One of the occupants got out to push, trying to get it started. Soon the following autos started pulling around and going by. But the "good Samaritan" with a like old vintage car came along, gave him a boost for about 50 feet, and away he went.

MARTIN GANTZ REUNION ATTRACTS LARGE CROWD

(Continued From Page One)

also favored with a vocal selection. Duet piano selections were offered by Arch Cubbison and Stephen Griffith and these, too, were appreciated. Community singing was enjoyed with songs such as "Way Down Upon the Swanee River" and other favorites.

Paul Butz, president, presided and introduced the toastmaster, Hon. Charles Matthews. An interesting fact was noted that in addition to Judge Matthews, who attended Martin Gantz school, the following notables also were pupils at one time: Mayor Charles Mayne, Sheriff M. M. Ingham and County Commissioner George Bollinger.

A memorial service was conducted by Mrs. Kathryn Kilbreath and C. W. Herman Hess, for the departed pupils since the last reunion in 1940. A lily was placed in a vase by Mrs. Kilbreath for each one departed.

Some Not Present

Judge Matthews read a telegram from Herb McGoun, who could not attend, and cards were received from the following not able to attend: Mrs. Janus Ewens, Bluestone, Pittsburgh; Mrs. Bessie Beach, West Springfield, Mass.; Nettie Stephenson Bowen, Seattle, Wash.; Mr. and Mrs. C. S. Brown, San Diego, Calif.; Lilian O. Cuthbert, Atlantic City, N. J.; Budie B. Craig, Warren, O.; J. F. Edmunds, Pittsburgh; Fred Ewens, M. D., Beverly Hills, Calif.; Ethel and Stanley Ewens, Los Angeles, Calif.; Gertrude B. Farrington, Gary, Ind.; John M. Hannon, DuBois, Pa.; Mrs. Harriet Stephenson Hughes, Seattle, Wash.; Eugene Klingensmith, Warren, O.; Janet Kissinger, McKeesport; Mrs. Mary Knapp, Girard, O.; W. E. Moore, Beaver Falls; George A. Mitchell, Butler; Margaret McBride, Hampton, Va.; G. L. McGuffin, Pittsburgh; Ira G. McCnary, Beaver Falls; A. R. Norton, Pittsburgh; William Addis Osborn, Brookfield, O.; Mrs. James K. Pollock, Ann Arbor, Mich.; Mrs. Frances Ritty, Akron, O.; Fred Rudesill, San Diego, Calif.; Mrs. Harold E. Shelatree, Dover, O.; Jean E. Williams, Chicago; Joseph T. Campbell, the lattter a local resident who is ill.

The present officers were introduced and congratulated. Mrs. K. Kilbreath, secretary read the minutes of the last reunion. Nomination of officers took place, and Paul Butz appointed a teller committee including: John Ray, Meyer Berkman, Earl Harlan, Bernard Rosenblum and William Ayers. New officers were announced to be: president, George Bollinger; first vice-president, J. Albert Hewitt; second vice-president, Arch Cubbison; secretary, Mrs. Kathryn Kilbreath; assistant, Maude Mitchell; Clare Duff, treasurer; assistant, Albert Genkinger.

Distribute Prizes

The period that everyone enjoys followed—the distribution of prizes—and these were awarded to the following: oldest lady pupil, Mrs. Julia Tate; oldest man pupil, I. B. Griffith; oldest married couple, Mr. and Mrs. Frank Rudesill; youngest pupils, Miriam Clinefelter and Palma Julian; pupil coming the greatest distance, Mrs. Esther Edmunds Jones, of St. Cloud, Fla. Other prizes were captured by: Lillian Perry, Bert Cosel, Mrs. George Bollinger, Maude Mitchell, Mrs. Gula Keagy, Mrs. Ethel Samuels, Mrs. Frank Rudesill, Mrs. Grace Newell Hughes, Mrs. Mary Ritchie Fazzone, T. J. Mitchell, Dr. C. F. Flannery, Mrs. Belle Kroesen Tullis, Mont Magill, Mrs. William Llewellyn, Mrs. Ella Sankey, Mrs. Herman Hess, Louis Valiensi, Mrs. Mabel Hutchinson Bollard, Mrs. May Round Stright, Howard Phillips, Commodore Tilden, Riley Bollard, George Bollinger, Leo Flynn, Mrs. Olive Glasser Marshall, Mrs. Josephine Oaks Wright and Dot Schnaefnocker.

In remembrance of their patience and understanding of when they were teachers, lovely corsages were presented to the following former teachers of Martin Gantz school: Mrs. Edna Young Smith, Effie Butz, Oliver Glasser Marshall, Mame Ernest, Cora Andrews, and Mrs. Freda Foulke Fritz. Corsages were also received by Mrs. Charles Matthews and Mrs. William Llewellyn. Lovely flower bouquets for the evening were contributed by Mrs. Frank Sherger and Mrs. Clinton Keagy.

New President

The meeting was turned over to the new president, George Bollinger, and with the salute to the flag and the singing of "God Be With You Till We Meet Again," the merry evening was brought to a reluctant, but successful close.

Many guests were present at this lovely affair, and some of them traveled a great distance to attend. Included among those from out-of-town were: W. M. Kelly, Youngstown; Reta Kroesen Atkinson, Pittsburgh, Calif.; Mrs. Josephine Oaks Wright, Cleveland; Dorothy White, Edenburg; Virginia White, Edenburg; Mrs. Belinda Baker Blue Edenburg; Mrs. Katherine Fitzpatrick Cunningham, Aliquippa; J. E. Cunningham, Aliquippa; Mrs. Nellie Fitzpatrick Sankey, Aliquippa; Elizabeth Hughes Monaco; Mrs. Irene Pinney Wilson, Hawthorne, Calif.; Bernard Roseblum, Butler; Cora B. Andrews, Midland, Pa.; Mrs. Ethel Riddle Cameron, Sharon; Eleanor Ingham, Ellwood City; Jacob Smith, Detroit, Mich., Mrs. G. W. Rote, Sandusky, O., Luella Rote, Sandusky, O.; T. Clarke Moore, Cleveland; George P. Jones, St. Cloud Fla.; Mrs. Esther Edmunds Jones, St. Cloud, Fla.; Mrs. Ollie Smith Gambridge, Niles, O.; Joseph McCreary, Cleveland; A. L. Oesterling, Butler; Mrs. Elizabeth Mattle Oesterling, Butler; John D. Ray, Beaver Falls; Meyer Berkman Beaver Falls; Clifford Houlette Youngstown; Mrs. Dot Henry Lockwood, Hubbard, O.; Mrs. Marie Watson Bowman, Youngstown, O.; William Hazlett, Youngstown; Walter Herbold, Warren, O.; Mrs. Minnie Hazlett Cornwell, Youngstown, O.

The reunion held last night by the Martin Gantzers was the ninth of its kind, but according to the fun and merriment prevalent among the pupils, teachers and guests it leaves no doubt that it was the most successful held, and it is hoped that each year the reunions improve in every way.

AIR FERRY CRASH KILLS TWENTY-TWO NEAR LONDON PORT

(Continued From Page One)

taking off from a British airport, the air ministry announced today, en route to Canada. The other men in the wrecked plane were pilots engaged in ferrying American-built planes back to Britain.

Another 22 pilots, seven of them Americans, were killed Sunday when a ferry plane smashed into a hillside in England.

Capt. Harold Balfour, undersecretary for air, flew to the scene of the accident with a staff of investigators. A thorough probe was planned, since the two accidents have robbed Britain of more than two-score of her best ferry pilots.

Captain Mackay was the sole survivor of the smash-up in Newfoundland last February in which Sir Frederick Banting, famed discoverer of insulin, was killed.

The ill-fated ferry plane was taking off for the United States and appeared to be rising clear when it suddenly began losing height.

Crashes Fence

It struck the edge of a raised highway on the fringe of the airport, crashed through a fence, and hurtled into a field.

Scattering wreckage over a wide space, the plane burst into flames.

Rescuers rushed up with fire-fighting apparatus, but the heat from the blazing craft kept them from approaching until a full minute after the crash.

Purvis, 51 years old, became head of the Anglo-French purchasing board in the United States on November 26, 1939. Since that time he placed hundreds of millions of dollars' worth of orders for planes and other war supplies in America.

HUGE EGG ORDER

(International News Service)

FORT WORTH, Tex.—When a hen cackles to the world in general her feat of laying on egg she is considered to have done a day's work. Think of the number of hen-hours it took to produce 14,500,000 of them—not to mention the millions of cackles. Henningsen Bros., Inc., is a firm specializing in egg drying and received the tremendous order through the Federal Surplus Commodities Corporation which will send the nine-car shipment to Great Britain under the Lend-Lease bill.

Political Announcements

The News is authorized to make the following announcements of candidacies, subject to the primary elections of Tuesday, September 2, 1941.

REPUBLICAN

For Judge—

CHARLES MATTHEWS, JR.
1st ward, New Castle.

JOHN G. LAMOREE
2nd ward, New Castle.

For Sheriff—

JESS C. KENNEDY
3rd ward, New Castle.

CLYDE D. BADGER
4th ward, New Castle.

EDWARD D. PRITCHARD
2nd ward, New Castle.

For District Attorney—

LEROY K. DONALDSON
2nd ward, New Castle.

GILBERT E. LONG
1st ward, New Castle.

THOMAS V. MANSELL
New Wilmington.

FRANK O. MORETTI
Second ward.

For Register And Recorder—

ORVILLE POTTER
2nd ward, New Castle.

For City Council—

LOUIS G. GENKINGER
Fourth ward.

WILLIAM H. DUNLAP
Third ward.

JAMES GIBSON
Second ward.

JOSEPH D. ALEXANDER
First ward.

CHARLES L. REESE
Fourth ward.

For City Controller—

SIDNEY L. LOCKLEY
Fourth ward.

Deaths of the Day

Charles Wesley Oatey

After an illness of about two months duration, Charles Wesley Oatey, aged 80, passed away Thursday evening at 6:30 o'clock at the home of his daughter, Mrs. Thomas Blake, 74 East Myrtle avenue, Youngstown.

Mr. Oatey was born in Youngstown on January 21, 1861, son of Jonathan and Eliza Oatey.

He leaves one son, Leroy, of Lakewood, O., and two daughters, Mrs. Carl Belles of Houston, Tex., and Mrs. Thomas Blake, Youngstown.

Funeral services will be conducted Saturday afternoon at 3 o'clock from the Blake residence in Youngstown. Interment will be in Oak Park cemetery, this city.

Mrs. Lillie B. Allen.

Mrs. Lillie B. Allen, wife of Seldon A. Allen, died today at noon in her home at Volant.

The body has been removed to the Cunningham Funeral Home and funeral arrangements will be announced Saturday.

Leonard Funeral

Blessing services were conducted this morning at 9 o'clock from St. Joseph's church for Peter Leonard, 210 South Jefferson street, with Rev. Fr. Francis C. Streiff in charge.

Funeral mass will be said Monday morning at 8 o'clock as funeral mass is not permitted on the Feast of the Assumption, being observed today, which is a holy day of obligation.

Pallbearers were Rocco Peluso, Peter Squillo, Patsy Natale, Joe DeAmbrosia, Philip Frasso and Tony Congini.

Interment was in St. Joseph's cemetery with Rev. Fr. Peter M. Schirra conducting the committal service.

Mrs. Main Funeral Time

Funeral services for Mrs. Mary Thressa Main, aged 86, who passed away at the home of her niece, Mrs. Roy Shiderley, North Beaver township, at noon on Thursday, will be held Sunday afternoon at 2:30 o'clock from the Shiderley home with Rev. Orville E. Leuck, pastor of the Old Springfield Lutheran church, in charge. Interment will be in Petersburg cemetery.

The body has been removed to the Mahoning funeral home, West Madison avenue, and is being taken to the residence this afternoon at 2 o'clock.

Mrs. Main, born in North Beaver township, August 19, 1854, had resided in that township all her life. She was the widow of Samuel Main, who preceded her in death 35 years ago, and she was a member of Koch church, Petersburg, O.

Surviving are two sisters, Mrs. Louise Pitts of Mt. Jackson and Mrs. Margaret Palmer of New Castle, and a number of nieces and nephews.

McFarland Funeral Time

Funeral services for Hugh G. McFarland, 530 Waldo street, will be conducted Saturday afternoon at 2 o'clock from the residence with his brother, Rev. K. W. McFarland, of Pulaski, in charge.

Interment will be in Fair Oaks cemetery, New Wilmington.

The body is being taken to the residence from the Campbell funeral home, East North street, this afternoon.

TO INSTALL PASTOR SUNDAY, AUGUST 17

(Continued From Page One)

second largest of three Christian churches in New Castle with a membership of about 400. Mr. Bliss received a call to that church about the middle of July and has been conducting services there the past few weeks. He is now residing at the local Y. M. C. A.

Mr. Bliss visited in Beaver on Wednesday to see his brother, W. Scott Bliss, who has been home on a one-week furlough from his duties at the recreation center, Fort Eustis, Va. It is anticipated that a number of Beaver residents, as well as his family, will attend the installation services Sunday morning.

BODY BLOW FOR STATE PROBERS BY LEISLATORS

(Continued From Page One)

ators appointed to investigating committees do not receive additional compensation from the state for their services, their duties permit them to journey about the state, stay at the best hotels, and hand out a little patronage to friends and "deserving" party members employed as clerks, stenographers, investigators, counsel and consultants.

The best junkets, although all legislative investigators are not necessarily that, are those which permit the legislators to journey outside the state. Of the three committees which will conduct investigations during the legislative interim, only one is authorized to do this. That is the Thomas Jefferson bicentennial commission. The other two must limit their travel to the confines of the state, one to the hard coal region.

The Jefferson committee, however, is authorized to travel outside the state and this will presumably entail a trip to the nation's capital for its six members, three assemblymen and three senators.

The committee is directed to ascertain from the Thomas Jefferson bicentennial commission appointed by congress how this state can best observe the 200th anniversary of Jefferson's birth on April 2, 1943 and to submit plans to the 1943 legislature for pageants, speeches and other suitable ceremonies in honor of the man whom the enabling resolution terms the nation's "luminary of luminaries."

Both legislators and the administration submitted numerous plans during the recent session for the expenditure of large sums by the state for investigations, but the legislature refused to approve them and the governor vetoed a $25,000 appropriation for a study of parole and penal systems of other states.

Legislative and executive approval would have made available $100,000 for an administration—backed investigation of subversive activities, $50,000 for a "little Dies" probe, and $50,000 each for a study of aviation facilities and the state's educational system, to name just a few of the many requests which failed of approval.

BITTERNESS MARKS U. A. W. CONVENTION OVER RED ISSUES

(Continued From Page One)

group opposing Communist elements in the union, took the convention floor today to deny that he was a "draft dodger."

He said any requests for deferment in his behalf were made by Murray and Thomas.

"They asked me if I'd stand for a test case, and I consented to be a guinea pig," Reuther said.

"I hope that Brother Anderson is satisfied with that explanation and won't play politics with this issue any more."

Reuther said that he was asked to consent to the test case because Thomas and Murray feared the effects on the union if younger elements in its leadership were drafted into military service. As a result of their efforts, he was deferred because of dependents.

Only By Actual Experience
Can You Appreciate the Advantages of
NU-LIFE TEXTURIZING
You'll be surprised how NU-LIFE makes your garments sparkle with newness. It puts back the very elements that ordinary dry cleaning removes.
SAVE 15%
Cash & Carry
Or Phone 885
Smith's
THE OUTSTANDING CLEANERS, FURRIERS, DYERS.

Be good to your eyes—YOU will never have any others.
Are YOUR eyes comfortable?
If you need GLASSES
"C. Lee Mellinger and See Better"
OPTOMETRIC OFFICES 414 TEMPLE BUILDING.

Assorted Layer Cakes, Variety of Cookies, Butter Top Bread, Home Made Ice Cream—best in town.
BENNINGHOFF'S
103 W. Washington St.
Phone 9214

Mahoning Funeral Home
101 WEST MADISON AVE.
F. W. WALLACE Phone 2109-J
W. S. CASKEY Phone 5053

Perfect Blue White Diamonds in tempered gold mountings. Every ring protected by our reputation of fair dealing, full value and quality.
TEL 4310 JESSE N. KERR 8 NORTH MILL ST. NEW CASTLE, PA.

The Newest In
HAMILTON WATCHES
Now On Display
CREDIT! YES, WE GIVE CREDIT
J. B. NIELSEN
JEWELER
Experts On Watches, Clocks, Grandfathers Clocks
ESTABLISHED 1904 ★ ON PUBLIC SQUARE

JUNEDALE CASH MARKET
CHOICE MEATS WHY PAY MORE
28 — EAST WASHINGTON STREET — 28
U. S. Gov. Inspected
SALE! PIG PORK SALE!
Rib End LOIN ROAST 18½c
Choice Center Cut Chops . . . . lb. 25c
Spare Ribs, lb. 17c
Junedale Farm Sausage. lb. 18½c
SURE PURE LARD For Better Pie Crust 10½c
SPECIAL! Pure Creamery Country Roll BUTTER 35½c
Selected EGGS 27½c
JUNEDALE MEATS ARE ALL U. S. GOV. INSPECTED
BEEF BABY BEEF
Sirloin or Rib STEAK 25c
Beef Pot Roast . . . . lb 16c
Tender Round Steak . lb 32c
Boneless Roll Rib Roast . . . . lb 28c
Choice Chuck Roast . lb 20c
Boiling Beef lb 12½c
CHOICE YEARLING LAMB
LAMB SHOULDER ROAST 12½c
Leg O Lamb . . lb 21c
Choice Loin Chops . . . lb 22c
Stewing Lamb lb 10c
VEAL
Choice Milk-Fed LEG ROAST 22c
MEATY NECK CHOPS, lb 17c
Country Style Bacon . . . . lb. 19c
Fresh Dressed Stewing Chickens . . lb. 28c
Large or Ring Bologna . . lb. 18c
Swiss Cheese . . . lb. 32c

YOU MEAN IT CAN DO ALL THAT!
Only $79.50
Choice of 10-key or full keyboard. Same prices and capacities.
We don't blame her for asking. You won't believe it either until you try this new full-duty Victor portable adding machine. It adds, subtracts, multiplies . . . "where you need it, when you need it." Let us demonstrate this new Victor today on your own work and show you how quickly it will repay its cost in time and money saved. Come in and see the complete line of Victor portable adding machines starting at $49.50.
Castle Stationery Co.
24 N. Mercer St.
VICTOR ADDING MACHINES

For Your Home
Flowers are the final touch of smartness and proper living. And of course they should be designed properly.
Cunningham and Weingartner
Flowers Of Distinction.
Opposite City Hall.
Phone 140.

DAILY SPECIAL!
Watch this space for our daily bargain in a good Used Car at a low price.
— TODAY —
'36 Chevrolet Coach
$199.00
LAWRENCE AUTO SALES CO.
Cor. South & S. Mercer St.
Phone 4600.

THE CITIZENS NATIONAL BANK of NEW CASTLE
CNB
Resources over $6,000,000
ESTABLISHED 1891
MEMBER FEDERAL DEPOSIT INSURANCE CORPORATION

MISS BETTY RICE IS AGAIN HONORED

Another in a series of parties which are being given for Miss Betty Rice, bride-elect of Walter Green Jr., took place Thursday evening in the home of Betty Bridenbaugh on Edison avenue.

Four tables of bridge were in play with high score honor awards going to Mrs. Howard Young, Jeannette Vogan and Ruth Connor.

At attractively appointed tables a delicious repast was served by the hostess aided by her mother, Mrs. Phil Bridenbaugh; her sister, Audrey, Mrs. J. Myron Rice and Mrs. James Foster.

Late in the evening the honoree was presented with a lovely gift from the group for her new home.

Miss Rice will become the bride of Walter Green Jr. on Monday, August 18, in the chapel at Westminster college.

SECTION D ENJOYS BRUNCH THURSDAY

Members of Section D of the Y. L. B. class of the Third U. P. church enjoyed a brunch at Cascade park on Thursday at 11 o'clock and honored Mrs. W. E. Agnew who is leaving for her home in Oklahoma City.

Mrs. Allen Cartwright and her committee served a tasty menu and hours were spent informally.

Special guests at the affair were Mrs. W. J. Marshall, Mrs. Lillie Fisher, Mrs. J. A. Wilson and Mrs. J. E. Gorman.

In September the group will have a tureen dinner at the home of Mrs. Kerr on the Butler road.

Pioneer Club

Members of the Pioneer club, W. B. A. 98, will have a picnic at Cascade park Monday evening.

School
Blouses - - - Sweaters
THE TWINS SHOPPE
112 N. Mill St.

MRS. FRED SONTUM IS GARDEN CLUB HOSTESS

Mrs. Fred Sontum graciously received members of the Oakwood Garden club in her beautiful home on Miller avenue Thursday evening for a picnic dinner.

At a most attractive table a sumptuous menu was served at 6:30 o'clock by the hostess, aided by Mrs. James Elmore and Miss Pearl Atkinson.

Later the group made a tour of the Sontum garden and then motored to Castle View Burial Park to see the gardens there.

Returning to the Sontum home the regular business session was conducted by the president, Elizabeth Taylor, and routine matters were discussed. Mrs. Williams pleased the group with a talk on her recent trip to Texas and Mexico.

Miss Montgomery of Mercer shared as a special guest at the affair last evening.

On September 11 the annual corn roast will be held at the home of Mrs. Louis Rudesill on Conkle avenue.

JUNIOR DEACONS AT R. L. BOYD COTTAGE

Junior deacons of the First Christian church held a corn and wiener roast at the R. L. Boyd party house, Chapin road, Thursday evening.

John Turek, president, was in charge of the arrangements, and he was aided in the preparation of the menu by Harold Workman, James Dufford, Harold Young and Ralph Montgomery.

After dinner the group gathered about the attractive out-door fireplace and the hours were whiled away informally.

P. B. Club Meets.

Mrs. Thomas Jones received the high score award in cards at the regular meeting of the P. B. Club which was held in the home of Mrs. Robert Vaughn on Wilmington avenue, Thursday evening.

In serving lunch the hostess was aided by Mrs. J. Bowman, and the latter will receive the group in her home on August 28.

T. A. T. CLUB HAS DINNER MEETING

In a suburban tea room on Thursday evening members of the T. A. T. club were entertained at dinner by Armenda Hoover and Mrs. William Matis.

At beautifully appointed tables a tasty menu was served at 8 o'clock and later cards were in play.

High score awards went to Mrs. Matis, Mrs. Ray Hutzler, and Mrs. Orville Dibbley at the conclusion of play.

Special guests at the party last evening were Mrs. Clyde Albord, Carol Stagno, and Mrs. Ralph Leonard.

Mrs. Hutzler will receive the club in her home on County Line street on August 28.

CASTLE HILLS WOMEN HAVE SPECIAL EVENT

Mrs. Russell Magill, Miss Eleanor Bollinger and Mrs. Charles Ward were winners of a blind bogey, the special event for Ladies Day at Castle Hills golf course on Thursday. Luncheon was served to the women at noon in the clubhouse with Mrs. Henry Broad and Mrs. William Ellis as hostesses.

Mrs. Arden Bement and Miss Eleanor Bollinger were in charge of golf.

Next Thursday, Mrs. Paul Hunt and Mrs. B. F. Kariher will be hostesses, with Mrs. Ellis and Mrs. Broad in charge of golf.

J. F. F. Club Meets

Mrs. Harold McCartney entertained members of the J. F. F. club in her home on Ashland avenue, Thursday evening, for their biweekly game of cards.

High score honor awards went to Mrs. Cecil Myers and Mrs. Nellie Kearns, and the galloper was captured by Mrs. William Davis.

Later a tasty repast was served by the hostess aided by Mrs. Kearns and Mrs. Davis, and the group was invited to the home of Mrs. John Daly on Liberty street, August 28.

T. V. G. Club.

Mrs. Stella Russo was hostess to the T. V. G. club, Wednesday evening, in her home, 708 Pearson street.

Mrs. Teresa Russo captured the club token. Games and other informal activities were enjoyed. Lunch was served later, and assisting was her daughter, Virginia Russo.

On August 28, Mrs. Teresa Russo, of Friendship street, will be hostess.

Entertains Friends.

Geraldine Covert entertained a group of friends at an informal gathering in her home on the Youngstown road Thursday evening. Various games were enjoyed by the group, after which delicious refreshments were served by the hostess.

D. D. 500 Club

Members of the D. D. 500 club will have a breakfast at Cascade park on Tuesday morning at 9 o'clock.

Mrs. William Evans and Mrs. Clyde Grannis are in charge of arrangements for the affair.

HUSBANDS SHARE IN PICNIC AT CASCADE

Members of the Moonlight 500 club and their husbands gathered in the grove at Cascade Park, Thursday evening at 6 o'clock for a picnic dinner.

After a most delicious dinner was served by Mrs. George Schlumberger and Mrs. George Woodring, 500 was in play with high score awards going to Mrs. Francis Johnson, George Schlumberger, and Mrs. Ben Black.

Special guests at the occasion last evening were Mary Lou Johnson, Doris and George Schlumberger, Jr., and Frank Mitchell.

On August 28, the group will have another picnic at the park.

D. O. F. Club

Miss Ruth Cialella was a charming hostess Thursday evening when members of the D. O. F. club gathered at her home, East Lutton street.

The birthday of Mrs. Dorothy Vago was honored and she received a lovely gift. During business it was decided to have a day's outing at Akron on August 24.

Games were played, prizes going to Mrs. Judy Covert and Mrs. Rosemary Roth. A tasty lunch was served by the hostess, with the assistance of her mother, Mrs. Mary Cialella, and her sister, Ann Cialella.

Special guests were Mrs. Eva Suzow, Mrs. Rosemary Roth, Jennie and Minnie Plink.

A special meeting will be held on August 23 with Mrs. Hilda Camuso, Jefferson street, and Mrs. Camuso will also be hostess at the regular meeting August 28.

Housewarming Party

A surprise party was held at the home of Mrs. Mary DiMuccio, 1328 Croton avenue, in honor of her sister, Mrs. Margaret Aven, who is moving to Salem, O.

Margaret DiLorenzo captured the door prize, and games and dancing were pastimes of the evening. Thresa Paderalla captured another prize.

Dancing prizes were won by Alfreda Habib and Judy Larzo. Later in the evening a delicious lunch was served by the following hostesses: Mary DiMuccio, Mary Tavalier and Violet Carran. The honoree was the recipient of many lovely gifts.

Silver Needle Club

Members of the Silver Needle club met in the home of Mrs. Eleanor Perrotta, Electric street, Thursday evening.

Club tokens were won by Peggy DeEulio and Mrs. Catherine Bloise. Plans were made for a camping trip to be held next week at Stoughton's beach. Recently the club enjoyed a chicken dinner at Lakewood with Mrs. Frances Champ in charge.

A tasty lunch was served and assisting the hostess was Mrs. Mary Domenick. A theatre party will be held August 28 with Mrs. Frances Domenick as hostess.

Hobby Lobby Club.

Mrs. Clark Mann received members of the Hobby Lobby club in her home on Sycamore street, on Wednesday evening, with cards being the chief pastime.

High score prizes were awarded to Mrs. Harry Sanders and Mrs. Keith Van Fossen.

In serving a tasty lunch the hostess was aided by Mrs. Mary Shaner and Mrs. Ivor Johns.

On August 27, Mrs. Johns will entertain the group in her home on Long avenue.

Carr Reunion.

The Carr reunion will be held Saturday evening, August 16 at 6:30 o'clock, in the Grove City Memorial park.

(Additional Society On Page Nine)

WILLING WORKERS HAVE TUREEN DINNER

Willing Workers class of the Emmanuel Baptist church met in Cascade Park, Thursday evening, for their regular session, which was in the form of a tureen dinner.

At 6 o'clock the group was seated around a prettily appointed table with approximately 15 guests in attendance. Following, park concessions and social chat provided the pastime. Those responsible for the success of the affair include Mrs. David Mort, Mrs. William Parsons, Mrs. Bert Morgan, and Mrs. Mary Richards.

The next meeting will be announced.

Krestel Reunion

Descendants of John and Susan Krestel gathered in the cottage of A. H. Krestel, near Rose Point, Sunday afternoon for their annual reunion.

At 1 o'clock a delicious dinner was served on long tables set on the lawn. During the afternoon, the group enjoyed swimming, horseshoes and other games.

Supper was served in the evening, and later the guests gathered about a huge bonfire and enjoyed singing and reminiscing.

Officers were re-elected to serve for another year. Mrs. Pauline Ritter is president and Mrs. Sophie White is secretary-treasurer.

Special guests for the event were Mr. and Mrs. Irvin Cartwright, Mr. and Mrs. John Amser and family and Mrs. Rose Sander.

1926 Ki-Nu Club

1926 Ki-Nu club associates met at a tearoom on the Ellwood road, Thursday evening, for a delightful dinner meeting.

Following dinner, games were played, and prizes won by Mrs. Rosie Gilland, Mrs. Milo Calderwood, Mrs. Helen Logan, Mrs. Katherine Fee, Milo Calderwood, and L. O. Nicholson. Special guests were Mrs. Helen Logan and Mrs. Mae Nelson. Mrs. Nelson, who lives in Akron, O., is the house guest of Mrs. B. F. Lowery, of North Beaver street.

September 11 is the date for the next meeting of the club, at the home of Mrs. Milo Calderwood, on Winslow avenue.

Entertains Club

Mrs. Virginia Stewart entertained members of the O. A. O. club on Thursday evening in her home on Warren avenue for their regular meeting.

Two tables of bridge were in play during the evening, and high score prizes were won by Mrs. David Jones, Mrs. Robert Gibson and Mrs. Don Kenehan. At the conclusion of play, a dainty lunch was served by the hostess, aided by Mrs. Tom Baskeyfield and Ellen Karnes.

On Thursday, September 4, Mrs. Tom Baskeyfield will receive the club members in her home on East Washington street.

Club Has Picnic

Members of the G. W. C. club gathered in the grove, at Cascade park, Thursday at noon, for a delightful picnic luncheon.

August birthdays of members were celebrated, with a birthday cake and candles for the honorees. Special guests for the meeting were Miss Alberta Suritle, of California, Pa., Mrs. F. C. Duvall, of Arcadia, Calif., Mrs. Susan Farrar, and Mary and Richard Woodard.

At the conclusion of a business meeting, it was decided to hold the next gathering at the home of Mrs. George Blakley, on Chestnut street, on Thursday afternoon, August 28.

W. E. Club Meeting

Hours were enjoyed in playing 500 when members of the W. E. club met in the home of Mrs. Everett Arrow on Wallace avenue Thursday evening.

High score honors were awarded to Mrs. Charles Hege, Mrs. Clarence Hollis and Mrs. B. E. Hartland.

Special guests at the party were Mrs. James Boyd and Mrs. Harry Hayes.

Mrs. Orville Michael aided the hostess in serving a tasty lunch, and on August 28 the group will meet again, with the place to be announced.

Third Annual Reunion

Approximately 60 former members gathered for the third annual reunion of the East New Castle Mission Thursday in Cascade park.

After a delicious picnic supper, a business meeting was held, and the following officers elected: Paul W. Fombelle, president; Henry J. Taylor, secretary; Mrs. Austin Graff, treasurer. A homecoming day is being planned for the near future.

Next year's reunion will be held on the second Thursday of August at a place to be selected by the officers.

Ritz Club Meets

Ritz club members assembled in the home of Mrs. Anthony Panella, Bank street, Wednesday evening.

Contests were played and prize winners were Mrs. James C. Bongivengo and Mrs. Fred Farone. Mrs. Curtis Guckert received the club token.

After business, lunch was served by the hostess, with Mrs. Albert DePalmo assisting.

On August 27 Mrs. James Barlett of Robinson street will receive the club.

Wiener Roast Held

Employes of the Blau Clothing store, South Mill street, and their friends enjoyed a wiener roast, Wednesday evening, at Lakewood beach.

Activities got under way at 8:30 o'clock, and a tasty menu was served. Games and contests were held later.

In charge of arrangements were Betty Hughes, Ann Turco, Mary Isabelle and Benny Giancola.

Dixon Reunion

At Rock Springs Park, the Dixon reunion was held on August 10. Guests attended from Cleveland, Youngstown, Warren, Ohio, and from this community.

Stevens Reunion

Descendants of Alvy and Mary Stevens will have a family basket picnic as Cascade park Sunday, August 17.

Saturday

O. M. K., corn roast.

TAKE 10 MINUTES TO PROVE LEONARD GIVES YOU GREATER VALUE!

FROM EVERY ANGLE THERE'S NOTHING BETTER!

● Now—in just 10 minutes—you can end all uncertainty about which refrigerator gives you most for your money! With the Leonard "Feature Challenge Chart" you can compare the magnificent new Leonard with any other refrigerator you care to name—and actually PROVE for yourself that Leonard gives you greater value!

Come in—examine all the new models—see all the extras that Leonard gives you! Big, oversize 6¾ Cubic Feet models start as low as

$ 129.75 *

Illustrated is Model LS-6 at

$149.95

*Delivered in your home with 5-year Protection Plan. State and Local Taxes Extra.

CHECK THE FEATURES SEE HOW MUCH YOU GET WITH LEONARD

LEONARD'S FEATURE Challenge Chart — CHECK—THEN CHOOSE!

VALUES YOU'LL FIND IN THE LEONARD LINE—CHECK WITH ANY OTHER MAKE

"Plus" FEATURES!
Big Handy Vegetable Bin
Stainless Steel Zero-Freezer with Door
Pop-Out Ice Trays
Glass-Covered Meat Chest
"Len-A-Light" Lighting
"Presto" 5-Way Shelf
Hi-Humid Food Freshener with coils in walls
Glass-Covered Crispers
Space for Frozen Foods
Glacier Sealed Unit
5-Year Protection Plan

"Plus" BEAUTY!
Stainless Steel Door Strip banishes 80 screwheads
New Modern Styling
Porcelain Interior
Crack-Proof "Permalain" Exterior Finish

"Plus" SIZES!
6¾ and 8¾ Cu. Ft. Sizes

"Plus" SAVINGS!
Leonard's new prices save you up to $30 as compared with last year's prices

EASY TERMS
PEOPLES FURNITURE CO.
Open Saturday Evenings.
343 E. Washington St.

1935 Club Meets

Members of the 1935 club enjoyed a ham fry, Thursday, at noon, in the New Wilmington community park.

Swimming and games were played, and a pleasant social afternoon was spent. Plans are not yet definite for the next meeting of the group.

D. U. V. Tent 20

Members of the Eliza Winans McBride Tent 20, Daughters of Union Veterans, will meet in the Clendenin hall, East Washington street, Monday evening, August 18, at 8 o'clock. Election of new officers will take place at this time.

Junior Sewing Club

Members of the Junior Sewing club will meet at the home of Judy Pagley on East Home street Saturday.

Treason is a capital offense in 16 states.

Weather and Menus

A proper diet calls for a balance between the two. That's what we do at The Castleton. You'll find the menus agree with the weather, with this exception that the menus are always good.

The Castleton

Headquarters for Permanents
FRENCH BRAIDING
WITH STYLED FINGER WAVE 50c
GENUINE "DUART"
WAVE OF THE HOLLYWOOD STARS
Sold coast to coast at $5.00.
Your chance to save $3.00 now!
All Complete $1.95
Revitalizing "Deluxe" .....$2.50 "LaBelle" Prescription $3.50
"Imperial" Individual .....$3.00 "Ritz" Non-ammonia $4.00
LOUIS NEW CASTLE'S MOST POPULAR PERMANENT WAVE SHOPS
2nd. Floor, Lawrence Sav. & Tr. Bldg. Phone 9456.
South Side Shop—1226 S. Mill St. at Long Ave. Phone 9000.
Open Every Evening

DOLLAR DAY PRICES CONTINUED SATURDAY
Many Prices Slashed Again For Quick Clearance.
THE WORK BASKET
106 North Mill St. Phone 855-J.

HELP WANTED

The Strouss-Hirshberg Co. of New Castle has several opportunities for bright alert girls between the ages of 18 and 50. Former retail experience is desirable but not absolutely necessary.

Ability to sell, plus a liking for the work and accuracy in the use of figures are necessary. Naturally, one must be dependable to work for a Dependable Store.

If you believe you have an apptitude for retailing, APPLY BY LETTER ONLY. We will interview applicants only by appointment in order not to waste your time.

ADDRESS LETTERS TO
PERSONNEL DIRECTOR
STROUSS-HIRSHBERG CO.
NEW CASTLE, PA.

RECORDS! SHEET MUSIC!
All Musical Accessories.
DONATI'S
Open Evenings. 22 S. Mill St.

The Best In Permanents
Semi-Annual Sale
Permanent Waves
Marroil Self-Setting Wave $1.75
Vitalene Oil Wave $2.50
Zotone Machineless Wave $3.00
Shampoo, Finger Wave, Arch or Trim 35c each
RANKIN'S
3rd Floor—L. S. & T. Bldg.
TELEPHONE 5475.
With or Without Appointment

Permanent Waves
Shampoo Hair Dress and Trim..... $1.45
Other Waves.....$2-$3-$4 up
CLAFFEY'S
12 E. Wash. St. N. C. 9181.
Without Appointment

A Good Trade-in Allowance on Your Old Camera
If you have a desire to have a different type camera from that which you now have, why not trade it in on a new one. We have all the latest types that are good and we can give you good value for a trade-in on your old camera.
Time Payments, Too
The CAMERA Shop
22 N. Mercer St.
The Photographic Center of New Castle.

A regular cake 1¢ when you buy one large cake
LEVER BROS. CO.

Band Instruments
Fleming Music Store
110 N. Mill St.

DINE and DANCE
CANADIAN CLUB BAND
SATURDAY NITE
CASTLE VIEW
Route 422. Youngstown Road.

Experienced . . . Qualified
Gained Through 24 Years of Legal Practice
CHAS. MATTHEWS, Jr.
1st WARD - - - NEW CASTLE
FOR JUDGE
Subject to Republican Primaries
Tuesday, September 9th
(POLITICAL ADVERTISEMENT)

DAVIS SHOE CO.
"JUST STEP AHEAD"
BARGAIN NEWS!

Real Buys!
Last Day Saturday!
MEN'S SUMMER FOOTWEAR
Brown and white; all white—wing tips, straight tips.
$5.00 to $6.00 Values $3.95
Brown and white; all biege and brown combinations.
$6.00 to $7.50 Values $2.95
FLORSHEIMS
$7.45 and $8.45

FINAL CLEAN-UP
YOUTHS' and BOYS' SUMMER SHOES

● All White Oxfords
● Brown and White Saddle Oxfords
● Biege and Brown Oxfords
● White Perforated Vamps with Brown Wing Tips

$3.50 and $4.00 Values
$2.45
NO CHARGES! NO EXCHANGES! NO LAYAWAYS!
DAVIS SHOE COMPANY

Hints And Dints And Dr. Garry C. Meyers.

THE NEW CASTLE NEWS EDITORIAL PAGE

Washington Column, Edgar A. Guest. Other Features.

NEW CASTLE NEWS

Owned and Published by The News Company, a Corporation.
Published Every Evening Except Sunday, 29 North Mercer Street.
Entered at New Castle, Pa., as Second Class Matter.

Fred L. Rentz .....President and Managing Editor
Lucy Treadwell Ray .....Vice President and Treasurer
A. W. Treadwell .....Vice President
Jacob F. Rentz .....Manager and Assistant Treasurer
James T. Ray .....Secretary
George W. Conway .....Editor

Full Leased Telegraph and Cable Service of the International News Service. Correspondence on matters of public interest solicited from all parts of the county.

Bell Telephone (Private Exchange) 4000

SUBSCRIPTIONS: Single copy, 3c. Daily, 15c week. $7.50 a year. Daily by mail, $5.00 a year. Daily, 3 months, by mail, $1.25. Daily by mail, less than 3 months, per month, 50c. On sale at all leading news stands.

Member Audit Bureau of Circulations.
Member American Newspaper Publishers' Association.
Member Pennsylvania Newspaper Publishers Association.
New York office, 67 West 44th St.; Philadelphia, Weightman Bldg., Pittsburgh, Commerce Bldg.; Detroit, 5 West Larned St.; Chicago, Michigan Square Bldg. National Advertising Representative, Fred Kimball, Incorporated.

International News Service has the exclusive rights to use for republication in any form all news dispatches credited to it or not otherwise credited in this paper. It is also exclusively entitled to use for reproduction all the local or undated news published herein.

SPECIAL NOTICE: All checks, money orders, drafts, communication, etc., should be addressed to The News Company, New Castle, Pa., and not to any individual.

UNION LABEL

LOOKING FOR 1943

PROBABLY the importance attached to the Marlio prediction that Germany and her allies can be defeated in 1943 is due to similar predictions made by other experts. Marlio's argument is built on capacity to produce ships, arms and equipment. It gains prestige by the implication of approval which the Brookings Institution gave in publishing it.

Undoubtedly Marlio is right in his prediction that by the end of 1942 the joint productive capacity of the United States and Great Britain will far exceed that of Germany and the conquered countries. At full operation, the production capacity of the United States can be greater than that of the rest of the world. One good effect of the emergency activity is to remind Americans that they have not only the best form of government and the highest standard of living of any country, but also, when aroused, the greatest war strength.

Today the United States is emerging from a year of intensive plant construction and tooling into an era of production. It is behind schedule in some respects, but in most lines it is well ahead, and in some instances it has already exceeded the Nazi production rate.

Other current predictions spring from estimates of the price that Hitler is paying for his advance into Russia. This means not only in the price that the Russians are exacting, but in the tremendous damage to German factories and bases that the British are able to inflict while Hitler's main army is occupied in the East.

The question in American minds is whether the great drive on Berlin in 1943 can be completed without an American expeditionary force in Europe. When that decision is made, many Americans will argue that the way to help the British is to help them to rely on themselves again. Victory in 1943 will hardly be worth while unless it revives British self-reliance.

A BOW TO THE PRESS

Crusading journalism, as once practiced in what was known as the "muckraking" era, has gone out of fashion, but enterprise in gathering news and in exposing misconduct of public officials is still a valuable function of the press. That, at least, is the opinion of former Warden Lawes of Sing Sing Prison, who has just retired after more than two decades as head of that institution.

In an interview given to Editor and Publisher, Mr. Lawes expressed himself thus:

"Just as I believe in preventive work in the field of criminology, particularly in curbin, juvenile delinquency, I believe that the watchdog editor, who is not unfair in his presentation of the news he digs up, prevents public officials from becoming grafters.

"The alertness of newspapers also deters officeholders from doing acts that are not conducive to good government, from pulling shady political tricks. Groups of potentially dishonest men in office are very fearful of this power of the press."

Fear of being shown up is far from an admirable motive for honest conduct of office, but in the absence of higher conceptions it often has to serve. A vigilant press can contribute a great deal to decent standards. But it is the citizen at the ballot box who decided whether government is to be good or bad.

RAIL MEDIATION

Although nineteen rail labor organizations are to take a strike vote, no strike is to be expected until or unless the processes of adjustment provided by law have failed. Neither side wants one.

The National Railway Mediation Board is considering the deadlock, which hinges upon the refusal of the carriers, some of them in bankruptcy, to meet the demands of the Big Five Brotherhoods for a flat 30 per cent increase in wages, and a demand for a minimum of 70 cents per hour for the non-operating railroad unions. The increases asked for amount to about $900,000,000 a year, which far exceeds the present or anticipated net revenue of the roads.

From the outset it could be foreseen that the carriers could not meet these demands. It is highly probable the brotherhoods never expected them to. They have staked out a maximum as a basis from which to make concessions in the orderly operation of the Watson-Parker Act of 1926.

That statute embodies the principle that railroad strikes should never occur until all possible means of adjustment have been exhausted. Thus far it has worked. There is nothing ominous, in the circumstances, in the taking of a strike vote. This will merely put the union leaders, in advance of mediation, in a position to say that they represent the considered opinion of the workers.

In the event that mediation should fail, still a strike would not be immediate. The President is empowered to name a fact-finding board to determine the merits of the controversy, and no strike can ensue until 30 days after its findings have been published. Thus a sober, second-thought period is created, with the public an interested onlooker, in which there should be no doubt left as to where the onus lies in a failure of labor and management to be persuaded to agreement.

Among the war industries in the United States these days seems to be the output of wedding rings.

Women who face a shortage of silk hosiery are confident that Sherman was guilty of understatement.

Total American employment is now 46,000,000. That sounds a lot better than the other figure—ten million unemployed.

That economic arrangement between France and Germany is one of give and take. The French give and the Germans take.

When it comes to a tax bill it sometimes seems that the House group handling it should be called the Ways and Means Committee.

Meteorologists are now figuring the cause of this summer's alleged preponderance of hot air currents. Had the wind been from the direction of Washington, it might be assumed it was the result of keeping Congress overtime.

The Parent Problem

By Garry C. Myers, Ph. D.

ESSENCE OF LEARNING IS ACCURACY

Almost parallel with the mania for speed in the physical world is that of the typical modern public school room. In the average school, particularly the elementary school, it is required that answers be given or certain things accomplished, in a given time. It makes no difference about the accuracy of the answer, or precision, or skill, just so the response is rapid.

Emphasis On Quantity

Quantity of output is paramount: how many problems tried, how many lines read, how many words spelled, right or wrong. Try enough sums, and a goodly number might be right; read enough lines, and some might be comprehended; repeat enough words, and a few of them might be spelled correctly. But there is small consideration for cultivating in the learner the attitude of accuracy first; for helping him to gain an ideal of perfect mastery, or engendering in him a passion for precision.

Penalized For Being Slow

Should the pupil choose, despite the hurry atmosphere, to be right rather than rapid, he will be hounded for his slowness and penalized in his school marks. The average pupil in the elementary grades soon discovers that it doesn't pay to be painstaking when he studies or recites. On entering, junior high school, he still finds that the hurry attitude prevails.

From the time the child enters kindergarten he is stimulated with dramatic snatches of head-line information to appreciate, which presupposes skills and knowledge that can be mastered only by those several years beyond him. Third and fourth grade children are accordingly exposed to the "human interest" items from high school and college courses.

Pushed Ahead Too Fast

Passing on through the grades, the pupil is increasingly exposed to all sorts of "knowledge" dressed up in guady clothes, sometimes burlesqued. But what he really gets is often very indefinite and confused; frequently it is wholly incorrect.

The prevailing theory and practice of education offers youth but little encouragemen. for acquiring habits of hard mental work; nor is there much time at school allotted for his training in habits of precision. Fortunately, the foregoing does not apply to all schools.

Solving Parent Problems

Q. My daughter 9 years old barely passed in arithmetic. She has trouble with simple addition and subtraction. I find she still counts out most of the addition and subtraction combinations. I understand you advise that the 100 basic addition facts and the 100 basic subtraction facts be learned by heart and that you have copies of these facts available.

A. I have, and will send them without cost, to any one who will write me at 235 East 45th street, New York City, enclosing a self-addressed envelope stamped with three cents. Already several thousand parents have written me for these and received them.

Just Folks

By EDGAR A. GUEST

SOME DAY, PERHAPS

Some day perhaps we'll toss the purse aside
And all the various trappings of man's pride,
And judge man solely, by the wit he shows,
The useful work he does and what he knows.
Done with distinctions wealth alone prepares,
We'll hail the man and not the coat he wears.

Some day perhaps when comes a stranger near,
Instead of asking what he draws a year
We'll question this regardless of his dress:
"In what good field has he achieved success?"
Skillful of hand is he to aid mankind?
His coat seems shabby; what about his mind?

Some day perhaps instead of fiscal worth
We'll judge by merit; brains instead of birth.
Beneath the vain pretensions of our pride
We'll deeper search to find the man inside,
And even though he little has to spend,
If he be useful we shall call him friend.

Daily Dozen

(From the Medical Society of the State of Pennsylvania)

Tonsils out today—enjoy breakfast tomorrow.

This is possible through new operative technic on tonsils.

Pain and discomfort following operation is now at a minimum.

Putting a flap over the wound is the new accomplishment.

This flap is taken from the mucous membrane of the tonsil.

It assists nature in repair and healing of the wound.

It minimizes convalescence with a protective covering.

The time for the wound to cover over is lessened by half.

The amount of scarring is negligible.

Formerly, such wounds often became infected and very sore.

Thousands of the new plastic flap operations have been used.

There have been no bad results from this new technic on tonsils.

Toonerville Folks — By FONTAINE FOX

HINTS AND DINTS

Sun sets tonight 6:57. Sun rises tomorrow 5:12.

The gals who are worrying about not being able to get silk stockings should think of the gals who used to make them and are now out of work.

Demoracies may as well make up their minds to carry a gun and keep it loaded.

The time may come when the gals will wonder why they ever wore silk stockings just like a lot of other things they used to wear an feel better without now.

A good neighbor policy is the loviest thing on earth—until the fellow next door invests in a dog that won't let us through our own gate.

THIS LAND OF OURS

Oh, bless us, Lord, with loyal hearts
Upon guard the Torch of Liberty;
Upon our shore—so we may see
To walk the earth with dignity!
"In God we trust" to bless our homes
With loyal hearts—to guard the gates
Of this our free United States!

This land is ours by birth and choice—
The golden fields the friendly homes
The forests lakes, and mountainsides,
Where beauty reigns and romance roams!
"In God we trust—to guard the gates
Of this our free United States!

Here our ancestors fought and bled
For freedom—as we, too, must stand
United by one thought and aim:
To guard the treasures of our land!
"In God we trust" to bless our homes
With loyal hearts—to guard the gates
Of this our free United States!

Music may sooth the savage breast but it also makes some breasts savage.

Because of the war skirts are to be shorter. Now find a sane reason for the hole in the toe of the shoe.

Now is the time for people to courageously face the future.

One nice thing about paying an income tax, the government provides ample time for dreading it.

Poor Jenkins is living
A miserable life,
With a trolley car income
And a taxicab wife.

It is possible to learn more by listening than by talking.

Every great thing ever accomplished began in a dream in some man's mind.

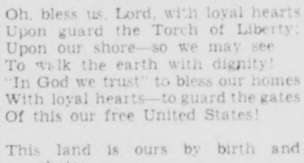

A sissy is a man who can juggle a plate, saucer and cup on his knees and show no sign of suffering.

If any woman is ever kept in the background it is Mrs. Santa Claus.

All anybody can say about the future is that it is going to be a long way from the past.

Sammy: "I betcha didn't have all you wanted to eat at your birthday party yesterday?"

Bobby: "Oh, yes, I did."

Sammy: "Then why aintcha sick today?"

It's easy to have a wild garden. Just let it grow wild.

There are a lot of meaningless kisses.

A famous craniologist, strolling through a church yard near town, perceived a gravedigger tossing up the earth, amongst which were two or three skulls. The craniologist took up one and, after considering it a little time, said, "Ah, this was the skull of a Philosopher." "Very like your honour," said the grave digger "for I see it is somewhat cracked."

A noted singer says he never took a music lesson. He just relaxes and sings. Some singers evidently don't relax.

LOONEY GAG

Hamm: "What did the plucked goose say to the butcher?"

Sausage: "You got me 'down,' big boy!"

Research has revealed that farmers work too hard. Which disposes of a line in an old poem which read: "The farmer sat in his easy chair, smoking his pipe of clay."

An Irishman was brought before the magistrate for marrying six wives. The magistrate asked him how he could be so hardened a villain? "Please your worship," said Paddy "I was trying to get a good one."

Good Taste

Reg. U. S. Patent Office

"Have you ever desperately tried to start a flow of conversation with a newcomer in your life just to have him "no" you monosyllabically? Just recently I met one of those. I asked him if he liked a certain, popular radio comedian. "No" said he, "I hate comedians, especially those on the radio. Then I spoke of the movies. "Hate the movies," was his reply. "Full of tripe." Just what does one do in a case like that?"—Dolly.

Answer: Try a few more topics. Then if you get a negative response, put on a "shut-up" strike and say nothing for a while. If that doesn't bring him to his senses, consider him a boor, excuse yourself and move on to more pleasant surroundings. There are some people who think it is modern and intellectual to pooh-pooh the fads, favorite talent and opinions of others. For some reason, it makes them, in their own opinions, seem smart and blase. They deserve to be deserted after the third negative reply. They really should not be allowed to mingle in human society.

Question: May I have both a maid and a matron o' honor at my forthcoming wedding? I have a life-long friend whom I should like to include and the groom's sister of whom I am very fond.—R. N.

Answer: You may have the two attendants stand by you at the altar, but only one—the one nearer you—will perform the functions of the attendant of honor . . . arranging your veil, holding your flowers, etc.

Question: I am a widow living with my son and his wife. My husband's name was John Smith, my son's name is Harry Smith. I say I am Mrs. Smith, Sr. and my daughter in law, Mrs. Smith, Jr. Am I right.—J. S.

Answer: If you were Mrs. Harry Smith you would be Mrs. Harry Smith (without "Sr.") and she would be Mrs. Harry Smith, Jr." However, since the Christian names are different, you are Mrs. John Smith, and she is Mrs. Harry Smith, without any "Sr." or "Jr."

Tomorrow—Too Much Criticism Discourages Children.

HOWE'S WISDOM

Sayings by E. W. Howe: Every really clever man should be locked up, he finds so many victims . . . Some people never have anything except ideas. . . . A young man is apt to believe that things just happen. His father knows that everything that just happens is somesort of a natural result. . . . When a man tells you what people are saying about you; tell him what people are saying about him; that will immediately take his mind off your troubles. . . . As soon as people begin to believe they are important they begin to talk louder. . . . It is very hard to pursue such a course that it pleases both a young and old person . . . You can't say anything to a pretty woman that will surprise her.

No doubt a lot of gals will learn how to mend stockings now.

Just think of it! The price of flour going up big and farmer being fined 49 cents a bushel for raising too much wheat. Things like that and the gasoline business make people fear for the future.

Sweet old lines: "Two hearts that beat as one, two souls with but a single thought." In the upper brackets anything short of that sentiment is "alleged cruelty" and grounds for a divorce.

A petulant old lady having refused a suitor to her niece, he expostulated with her plainly to divulge her reasons. "I see the villain in your face," said she. "That is a personal reflection, madam," replied the lover.

No more white wall tires. We surely can get along very well without them.

We recall that our gang had several youth movements that were not approved by the elders in good standing.

'Twould be just like a man to call her dream of a hat a nightmare.

LIFE'S LITTLE AGONIES

"I say, my dear," said Briggs the morning after the reunion dinner, "I seem to have got an enormous blister on my tongue."

"What do you expect?" replied his wife, "You would insist upon drinking my health out of the hot water bottle last night."

Man in Florida has an upside-down stomach and a heart on the wrong side. Now what can the climate do for that?

If Hitler was a good boy, his case is another illustration of the vast changes that can come to a person between youth and maturity.

A crisis, in America, is a time when half of us wonder how the rest of us can be so dumb.

The mess we are in is not an emergency, provided rule by Nazis wouldn't be a calamity.

Saving for old age would be pleasanter if you could be sure of coming out even instead of leaving a lot unspent.

But who rules America if the President shapes his policy to avoid criticism by Wheeler and Lindbergh?

Dixie is the region that worries about markets for cotton and buys much of its flour in paper bags.

Well, we've appeased Japan about a thousand miles closer to our tin and rubber supply.

The Army isn't the only place where the seniority rule can wreck us. Look at the Senators it has elevated to places of power.

No wonder people long for the good old days. Men still living can remember when the government took in more than it could spend and had a $250,000,000 surplus.

What's What At A Glance

Hitler's Work Begins To Backfire
Pan-America Efforts Prove Futile
Work Of Nazi Agents Is Re-Acting

By CHARLES P. STEWART
Central Press Columnist

WASHINGTON, Aug. 15.—That Herr Hitler wants pro-Nazi governments in Latin America for his benefit if and after he wins his present war isn't doubted a bit by the state department. However, Yankee diplomacy and army and navy observers, too, are strongly of the opinion that he's anxious for an epidemic of uprisings and revolutions right now, in order to worry Uncle Sam so much that his attention will be distracted from aiding Britain and embattled democracy generally.

In parenthesis and rather humorously, Comrade Stalin's press is including Russia in the democratic class at present. Until Germany attacked the Soviets, their Washington embassy made no particular effort for favorable American publicity, realizing that it couldn't succeed. Now, though, it's giving out news releases by the ream. Running all through them is the note of emphasis upon the democratic nature claimed by them as characteristic of the Kremlin regime. They get considerably into print, too. The wastebasket's all they'd have gone into a few weeks ago.

The state department hopes it's right in its guess that Adolf's agents' activities south of the Rio Grande have been so obvious that they've reacted against him.

Anyway, almost every day brings some fresh account of their suppression in one southern capital or another.

Backfire

It also is surmised that the help the Axis has enlisted from Caudillo Franco of Spain has backfired against Adolf in the southern part of the new world. Franco's totalitarian, like Adolf and Benito Mussolini. They evidently conjectured that, as a Spaniard, he'd speak pretty convincingly to Spanish western hemisphericals. His story is that Uncle Samuel's chief adviser relative to his Latin-American relationship is General Jose Miaja and he doesn't believe that Latin Americans will like that.

No? The state department isn't so sure. In reality, the department probably hasn't had much advice from the general, but, if it has, why should Latin Americans resent it?

General Miaja's as much a Spaniard as Caudillo Franco is.

For several years, until two or three years ago, Spain was a republic. Francisco Franco led a rebellion against the republicans, seeking to set up totalitarian rule, similar to Herr Hitler's and Signor Mussolini's. General Miaja led the republican forces.

Now, the Latin Americas are republics. Why wouldn't they have sympathized with General Miaja's side rather than with the Francoites?

Backed by Germany's Nazis and Italy's Fascists, Franco won. In came his Falangist regime in Spain. Unmistakably there are totalitarian agents in Latin America, or the governments there wouldn't be kept so busy suppressing 'em. But they can't be predominant, or they couldn't BE suppressed.

The state department draws the conclusion that General Miaja probably is as good a republican (or democratic) missionary south of the Rio Grande as Caudillo Franco is for totalitarianism, and a lot better most likely.

Uncle Sam's hustling up his Pan-American co-ordination program by urgent invitations to army and navy officers from our southern neighbors' countries to visit us as guests, to study our western hemispherical defensive systems, ashore and afloat. And they're coming, in increasing numbers.

German-Trained Armies

We need to send more down there. That's a game at which the Germans beat us to it long ago. Those southern armies have been largely Germain-trained for a couple of generations or more. It doesn't necessarily make 'em pro-German, but perhaps it has had a certain effect on their psychology. They goose-step and all that.

Our naval officers, though, made 'emselves pretty solid in Brazil in Cal Coolidge's day. That's something we owe to Cal. He sent a navy mission to Rio to build a fleet and educate its personnel, and it did a first-rate job. Brazil had a dreadnaught ahead of any other country except Britain and the United States.

One thing we need to do is to learn Spanish—AND Portuguese.

When a Yankee's acquired Spanish he thinks he's got the whole thing. He hasn't. The Brazilians say they can't understand it. Personally I don't think there's much difference but the Spanish and Portuguese do. Each contend that the other's a mere dialect, and it's diplomatic to know 'em both.

Happigrams

By ERICH BRANDEIS

"Dear Dad: Please send me $21 so I can come up. I am homesick."

Thus read the message which Bessie, the carrier pigeon, brought to the home of D. F. Seabert in Passaic, N. J.

Daniel, the Seaberts' son, had taken the precaution of taking six trained pigeons with him to Camp Stewart, Ga., when he was inducted into the army.

The Seaberts sent the twenty-one dollars, and multiplied 21 by five (the number of pigeons retained by their son for future messages.)

It's a good thing to have a hobby—particularly one that pays dividends.

Words Of Wisdom

Money has little value to its possessor unless it also has value to others.—L. Stanford.

The World and the Mud Puddles

UNITED WE STAND.

America has come to the parting of the ways. With a reluctant farewell to the past, this nation has turned her face to the future and to the momentous task of girding herself for the perilous voyage ahead.

The easy-going days are over, and whether Britain win or lose, or whether this nation enter the war or not, the handwriting on the wall points to years of arduous labor and sacrifice of which the country has only yet seen the beginning. There will be no home in the land which will not feel the effect of the new period of total armed preparedness which we are just entering.

The cost of supporting an arms program is certain to rise above its present forty billion dollar scale and will affect, to a greater or lesser extent, the living standards of one hundred thirty million Americans. Government, to an extent hitherto thought impossible, will of necessity extend its control over the life of the country, commandeering and rationing production and materials.

The unsurpassed productive power of the nation will be channeled to an unparalleled degree into the building of virtually unlimited armaments. The roaring blast furnaces of the steel mills, the humming factory belts, the flowing assembly lines of our industrial plants, will be devoted to producing the munitions, weapons and machines which make up the devasting arsenal of modern warfare.

Perhaps America will escape the ultimate sacrifice of lives, of broken hearts and homes which war means. Perhaps it will not. No British defeat or negotiated "peace" is likely for long to stay the rising tide of totalitarian forces. Had we and other peace-loving powers acted sooner and more decisively that tide might have been stopped at its very outset. But now is no time for recriminations, for second-guessing. It is only time for loyal, unselfish effort by all citizens to the end that this country may triumphantly survive its voyage through the years ahead.

What Noted People Say

(International News Service)

WAREHAM, Mass.—Representative Joseph Martin, house Republican leader, warns that small business must be given defense work on par with big industries:

"We have got to do everything necessary to prevent destruction of, or serious damage to the small business of America. If small business goes down, big business inevitably will follow."

CHICAGO—Senator Gerald P. Nye of North Dakota contends that the American people have "had their fill of Europe and her wars":

"We've had what amounts to a college training in the form of the most costly and futile experience which has ever involved this country. We will not let ourselves be made the goat again."

BOSTON—Rev. Fr. Edward Dowling, S. J., editor-priest, points out that unity is a stronger factor in national defense than uniformity as practiced by the Hitler government:

"Unity, the result of democratic conferences, may seem less forceful and yet it is the strongest quality in national defense."

NEW YORK—William S. Knudsen, co-director of the office of production management, predicts that the peak of American defense production will be reached next July:

"After that, America can write its own ticket on war material. And this ticket can, as far as I am concerned, be twice what anybody else's ticket is."

BIRTHDAYS of FAMOUS AMERICANS

(Compiled by Encyclopaedia Britannica)

AUGUST 15

1796—John Torrey, botanist, at New York City. He became New York state botanist in 1836. His most important works are "Flora of the State of New York" and "Flora of North America." He accumulated a valuable herbarium and botanical library.

1855—Walter Hines Page, writer and diplomatist, at Cary, N. C. After several years of newspaper work, he entered the magazine field. He was at various periods editor of the Forum, Atlantic Monthly, and World's Work. President Wilson appointed him ambassador to Great Britain.

1888—Albert Spalding, violinst, at Chicago. His debut was made at Paris in 1905. His compositions include many works for the violin, a string quartet in E minor and an orchestral work entitled "Alabama."

Bible Thought For Today

My soul longeth, yea even fainteth, for the courts of the Lord: my heart and my flesh crieth out for the living God.—Psa. 84:2.

Governor Approves Huge Expenditures

Total Expenditures For Biennium Will Total Nearly Four Hundred Million

By RAYMOND WILCOVE

HARRISBURG, Aug. 15. — Gov. Arthur H. James has approved the expenditure this biennium of $390,702,516.53 in governmental appropriations passed by the legislature, it was authoritatively learned Thursday.

He vetoed other appropriations totaling more than $64,000,000, of which $50,989,723 would have been expended from the general fund and $13,020,000 from the motor license fund.

General Fund

Of the appropriations approved by the governor, before he left for an extended vacation Tuesday, $357,111,866.40 will come out of the general fund, from which all normal governmental expenditures are paid out, and $20,903,799.55 from the motor fund. The remainder of the $390,702,516.53 will come from other special funds, whose revenues are received from various license fees and not from the legislature.

As the special state funds are free to expend whatever balance they have after specific legislative appropriations have been met, still additional money will be spent during the biennium over and above the amount approved by the governor.

In his budget message to the legislature last February, Governor James estimated that special fund expenditures would total $188,366,148.55. This, added to the general fund expenditures approved by him, would give the administration an indicated bienial budget of $545,478,014.95, only $3,269,287.90 more than the $542,208,727.05 budget he asked the general assembly to approve.

Less Than Estimate

Thus the administration found itself after a legislative battle of six and one-half months in which repeated attempts were made to increase appropriations with a budget only slightly out of line. As special fund expenditures vary from one biennium to another, dependent upon income, the total outlay at the end of the biennium, May 31, 1943, may actually be less than the governor estimated.

On the other hand, it may be necessary later this bienium to increase the amount of the budget. Such increases would entail a special session. Whatever increases there are will be for relief, for which the governor approved the sum of $105,000,000.

According to the budget office, $25,000,000 was lopped off the biennial relief budget approved by the legislature, which totaled $130,000,000 when passed. In this way Governor James was able to provide the money needed for state administration of county mental hospitals and for assuming the maintenance cost of indigent insane previously borne by the counties.

Other Appropriations

No provision was made in the governor's budget for these expenditures, which the Democratic House forced the state to assume in accordance with a 1938-enacted law, but the governor was able to keep expenses within his budget by using money appropriated for relief. The governor will also utilize the $25,000,000 to finance other appropriations not included in his budget.

The net result is a budget in line with the governor's desires, but with a relief appropriation which later events may prove has been shortchanged.

ROOT BEER SPILLS BOYS HAVE THRILLS

GROVE CITY, Aug. 15.—When a Pittsburgh truck loaded with root-beer in bottles overturned on the Slippery Rock road, near here, a group of boy cyclists had a field day and the truck driver almost had a nervous collapse.

The truck overturned against a bank, scattering root beer in all directions as the boys came along. The boys considered the soft drink a matter for salvage and were reaping a harvest before the driver could get assistance.

Mitchell School Reunion Planned

Entertaining Program Planned For Annual Gathering On August 23

Mitchell school's fourth reunion will be held at the school house, Wilmington road, on Saturday, August 23. There will be a basket picnic at 12 o'clock noon. An entertaining program of special music and a speaker has been planned for the afternoon.

W. B. McQuiston, president of the 1941 reunion, announces the following committees:

Transportation of tables—Audley McKee, Fred Seley, John Love, Harold Green, William Donaldson, Chester Cover.

Table committee—Mrs. Chester Cover, Mrs. John Glenn, Mrs. Carl Mason, Mrs. Claude Wagner, Mrs. Howard McQuiston, Miss Orva Heckathorn, Mrs. Bud Blews, Mrs. Clinton White, Elmer Nesbitt, Lenual McQuiston.

Coffee committee—Mrs. Harold Green, Mrs. Ream Love, Mrs. Bennie Langdon, I. D. Long.

Lemonade committee—Mrs. Wendell Wilson, Mrs. Fred Seley, Carl Mason.

Games—Harry Green, Jr., Jack Nixon, Lillian Reynolds, Virginia Green, Betty Love.

All friends, former teachers and pupils of Mitchell school are cordially invited to attend this reunion.

Injured Youths Show Improvement

Reports received here this afternoon from Buffalo, N. Y., stated that William Crowe and Dale McEwen, two of the New Castle youths badly hurt in an automobile crash near Buffalo, early Sunday morning, are about the same while Robert Alexander is greatly improved and is "out of danger."

Keller Cochran, the fourth member of the party, is up and around. He returned home Monday evening.

The local young men were enroute to Niagara Falls when their car skidded and rammed into a wooden pole.

SEWER CLOGGED.

During the heavy rainstorm this morning, the sewer on Wilmington avenue, just above the intersection of North Jefferson street became clogged, and the street at this point resembled a miniature lake.

A&P FEED STORE

2 Hours Free Parking

Open Friday and Saturday to 9 P. M.

100 lb. Scratch Feed . . $2.00
100 lb. Laying Mash . . . $2.47
100 lb. Growing Mash . $2.41
100 lb. Dairy Feed 16% $1.58
25 lb. Kennel Feed 99c
100 lb. Cracked Corn . . $1.94

PLAINGROVE

READING CIRCLE MEETS

Members of the Reading circle met in the home of Mr. and Mrs. Harry Cooper, of the Slippery Rock road, for their last meeting.

Charles Brenneman and Given Shaw were in charge of the program, which included music and readings by Miss Emogene Minor, Miss Luella Peebles, Miss Jane Brown, Mrs. Adda Offut, John Neely, and Tad Shields. Later, a delicious lunch was served by the social committee.

The next meeting will be with Mrs. Belle Pollock. This will be educational night.

GRANGE ANNIVERSARY

The Plaingrove grange met at the grange hall, Tuesday evening, to celebrate the Golden Jubilee of the grange.

Appearing on the program were Edwin Gardner, James McKissick, Miss Madge Neely, Mrs. Adda Offut, Avonell Minor, and J. A. Boak, of Princeton.

PLAINGROVE NOTES

William Gardner is visiting at the home of William Fulton, in Portersville.

Mrs. Madge Miller, of Connoquenessing, a former local resident, visited here, Sunday.

Mr. and Mrs. R. A. Stevenson spent Sunday at the home of relatives in Youngstown, O.

Mr. and Mrs. M. W. McCracken and son, Raymond, of Harlansburg, were recent dinner guests of Mr. and Mrs. William Gardner.

Mr. and Mrs. Theodore Miner and family and Mr. and Mrs. John Wimer and family spent the week-end at Geneva-on-the-Lake.

Misses Elinor Gardner, Polly Rodgers, Evelyn Maxwell, Jane Brown and Marie Book, and Alvin Martin, Donald Shaw, and Thomas Brown are attending the 4-H club convention at State College.

HAS WRIST BROKEN.

Mrs. Catherine Nickel, of 406 Neshannock avenue, suffered a fracture of the right wrist, early Friday morning, when she fell down a stairway. She was taken to the Jameson Memorial hospital, where she is undergoing treatment.

Retired Architect Comforts Prisoners

Grove City Man Blazes Hundred-Mile Trail To Men Confined In Jail

GROVE CITY, Aug. 15.—A 100-mile trail is the route covered every week by S. A. Marstellar of this city, retired architect, in visiting the jails and poor farms of Mercer, Venango, Butler and Allegheny counties as an evangelist.

At the jails and county homes he talks with inmates and distributes religious tracts, of which he will have published more than 100,000 this year. He leaves 1,000 tracts each week as he covers his 100-mile trail. A San Francisco firm publishes his tracts, which in two years have covered more than 500 subjects, entirely non-denominational.

MONAD

PAINTS
VARNISHES
ENAMELS

Freshen up your home or office with these fine products while prices are right.

Immediate Delivery

W.F.Zehner Co.

Lumber & Builders Supplies

121 South Street

SPECIAL! Sentinel Camera Type Radio

OPERATES ON AC. DC OR BATTERIES

Easy to carry as your camera . . . weighs about 4 pounds . . . but a "heavy weight" in performance. Plays everywhere. Operates on battery, when outside . . . plugs into light socket at home. Smartly styled case with leatherette banding.

WILL ALSO PLAY IN AUTOMOBILE

Additional Outside Aerial Furnished Free With Each Set

$24.95

50c Weekly

JACK GERSON

YOUR JEWELER

Washington at Mill New Castle, Pa.

Buy Silverware NOW While Prices Are LOW!

WM. ROGERS & SON SILVERPLATE

34-PIECE

Service for 8

$22.95

A beautiful "pieces-of-8" set with eight each of the most necessary pieces. Fully GUARANTEED by the International Silver Co.—world's largest makers of fine silverware.

Set Includes:
8 Knives
8 Forks
8 Tea Spoons
8 Oval Soup Spoons
1 Butter Knife
1 Sugar Spoon

Beautiful Patterns
EXQUISITE • TALISMAN • GARDENIA

50c WEEKLY

JACK GERSON

YOUR JEWELER

Washington at Mill New Castle, Pa.

ARE YOU DOING YOUR BEST ON YOUR JOB?

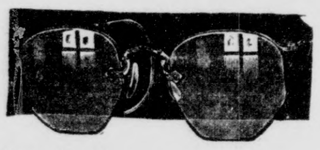

- Headaches
- Burning Eyes
- Tired Eyes
- Squinting

Are Caused by Eye Strain

GLASSES ON CREDIT!
Small Down Payment!
Small Weekly or Monthly Payments!

The latest style in glasses—Numont, Arcway, Ful Vue, complete with fine quality lenses. A sparkling creation that gives a new meaning to the grace and beauty of inconspicuous glasses. The added style of rimless eyewear can now be enjoyed with greater assurance of safety.

Dr. H. M. ROSEN
OPTOMETRIST
200 E. WASHINGTON ST • NEW CASTLE, PENNA.
LOCATED AT JACK GERSON'S MEZZ. FLOOR

At Jack Gerson's

A MIGHTY MID-SUMMER JEWELRY Sale

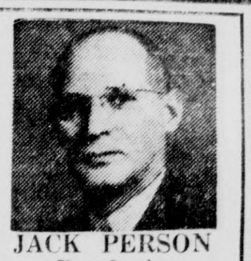

JACK PERSON
Your Jeweler

Cash Refund —within 30 days, if you can duplicate the same quality for less elsewhere, cash or credit.

No purchase is complete at Gerson's without your entire confidence—your complete satisfaction. Remember . . . when you buy here, you get the very finest quality at the lowest price or your money refunded. Easy credit terms are available without extra charge.

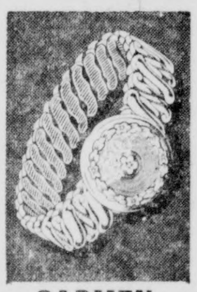

CARMEN BRACELET

50c Weekly! $5.95

Expansion bracelet with locket top which holds your favorite photograph.

LAPEL WATCHES

50c Weekly! $9.95

Newest smart styles for sports, daytime or evening wear. See these big values!

Diamond SAVINGS

USE YOUR CREDIT TO BUY NOW AND SAVE !

Special! $24.50 50c Weekly!

5 Diamonds $37.50 75c Weekly!

Diamond BRIDAL PAIR $45.00 75c Weekly!

6-Diamond BRIDAL PAIR $37.50 75c Weekly!

Newest Diamond Ensemble

A gorgeous new "Fishtail" ensemble. The engagement ring with a large perfect blue-white diamond and 8 side diamonds. The wedding band with 7 perfectly matched diamonds.

$100

BULOVA 17 JEWELS $29.75 50c Weekly!

ELGIN 17 JEWELS $37.50 50c Weekly!

GRUEN 17 JEWELS $29.75 50c Weekly!

BENRUS 17 JEWELS $19.75 50c Weekly!

BULOVA 17 JEWELS $33.75 75c Weekly!

ELGIN 17 JEWELS $37.50 50c Weekly!

GRUEN 17 JEWELS $24.75 50c Weekly!

MIX-MASTER
50c A Week! $24.75
Saves hours of work. Complete with juice extractor.

Remette Portable
The Famous Remington
50c Weekly! $29.75
Complete with carrying case.

Popular ARGUS Camera
Model C3
50c Weekly . . . . . $42.50 Less Bulb
Built-in timer synchronizes flash and shutter speeds. Coupled range finder, fast f:3.5 "Cintar" lens. Shutter speeds range from 1/5 to 1/100 seconds. Uses inexpensive 35mm. movie film.

Eastman Reflex Kodak

$5.25
50c Weekly!

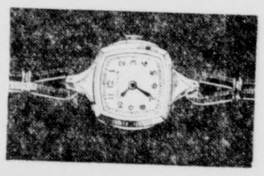

Dainty, Yellow Gold WESTFIELD

Compare this tiny beauty with any other fine watch for style, performance, value!

$10.75
50c Weekly!

Famous Makes of Electric Shavers

SCHICK Captain model	$ 9.95
SCHICK Flyer model	$12.50
SCHICK Colonel model	$15.00
REMINGTON Double Head	$12.75
REMINGTON Triple Head	$17.50
SUNBEAM Shavemaster	$15.00

50c WEEKLY!

EXTRA SPECIAL!
$19.00 Value

Handsome Dependable WATERPROOF WATCH

Pay 50c A WEEK After You Return from Your Vacation

IDEAL GIFT FOR MEN IN THE U.S. SERVICES

WATERPROOF SHOCKPROOF Unbreakable Crystal $12.95

Has radium hands and dial; also metal identification plate on strap. Stainless steel case.

JACK GERSON

WASHINGTON AT MILL. YOUR JEWELER NEW CASTLE, PENNA.

HURRY! HURRY!

Tomorrow last day. You'd better get here early to take advantage of the bargains we are offering on summer footwear, as well as new fall shoes, including school shoes for boys and girls.

'RED CROSS' SHOES $3.95
Greatest $6.50 value in White and Combinations, including some dark shoes

Choice of Any Ladies' Summer Shoes $2.98 2 Pair for **$5**
Formerly sold at $4.95 up to $7.50

Ladies' Dark Shoes Suitable for Fall $2.98
Regular $4.95 to $6.50. In black, brown, blue and wine

"Walk-Over" Shoes for Men $4.95
Regular $7.50 grade. In white and combinations

Men's Dress Oxfords $2.95
Regular $3.95 and $4.95 Grades.
In White, Brown and White and a few dark colors

Ladies' Dress and Sport Shoes $1.00
Values up to $3.95.
Open display, all heel heights, all sizes

Men's and Boys' Oxfords $1.50
Values up to $2.95; White, Brown and White; all sizes

Men's and Women's Fine Dress, Sport Shoes $2.00
Values up to $4.95. All sizes in the lots.

Ladies' Dress and Sport Shoes
High and low heels **50c**

Kedettes and Coolies
Sport Sandals and Ties for Ladies . . .
Values up to $1.95..... **79c**

New Fall School Shoes $1.98
For Boys and Girls, in all colors, all sizes. Reg $2.50 grades.

SILVERMAN'S
ECONOMY SHOE SHOP 110 E. Wash. St.

Senator Blames Army Bottlenecks On White House

By ROBERT A. McGILL
International News Service Staff Correspondent

WASHINGTON, Aug. 15.—Senator Truman (D) Mo., chairman of the special senate defense investigating committee, charged today that "you can put the blame for bottlenecks in the defense program in only one place—the White House."

Truman made the statement in a speech in the senate after his committee filed a report that "the army's camp construction program shows waste, mismanagement, lack of planning and costs that are "unduly and unnecessarily high."

"Hearings before our committee showed that the chief bottleneck in the defense program has been lack of co-ordination in its administration," declared Truman.

Sen. Vandenberg (R) Mich., rose to ask "who's to blame for that?"

"You can put the blame in only one place—the White House," Truman replied.

Former Residents Arrive For Visit

Always a believer in getting things done early, Mr. and Mrs. William J. Davis of Lakeland, Florida, former New Castle residents arived in New Castle Thursday afternoon in order to be present for the Gymanfa Ganu which will be held here August 30-31.

While in New Castle they will be the house guests of their son and daughter-in-law, Mr. and Mrs. James Davis of Winter avenue. Other sons are Ivor V. Davis of Wallace avenue and John Davis of East New Castle.

For many years Mr. Davis was a business man in New Castle but retired over twenty years ago. About ten years ago he and his wife took up residence in Lakeland, Florida. During his residence here Mr. Davis was active in the work of the First Congregational church and in the eisteddfods held here.

BRITISH LEGLESS FLIER PRISONER

(International News Service)

BERLIN, Aug. 15—Britain's legless war ace, Lieut-Col. Douglas Bader, was taken prisoner after parachuting from his burning plane into the English Channel Tuesday night, authoritative German quarters said late Thursday.

Over 300 R. A. F. Planes Bombard Nazi Territory

(International News Service)

LONDON, Aug. 15.—More than 300 R. A. F. bombers took part in widespread raids during the night on Germany and Nazi-occupied territories, marking a resumption of large-scale British assaults, the air ministry announced today.

The main raids encompassed Hanover, Brunswick, and Magdeburg, while subsidiary attacks were staged on docks at Rotterdam and Boulogne.

Nazi planes dropped bombs on the northeast, east and north Midlands of England. The air ministry said the German assaults were on a minor scale. Slight damage and a few casualties were caused.

(Berlin announced that British planes attempted to raid the German capital during the night, but the R. A. F. craft were forced to turn off by strong Berlin defenses. Eight British bombers were reported shot down.)

Girls Aid Dad On Threshing Crew

Mercer County Misses Help Solve Problem Of Farm Labor Shortage

GROVE CITY, Aug. 15. — The shortage of farm labor is emphasized in Mercer county where a threshing crew consisting of three young girls, their brother, father and uncle is in great demand.

Unable to get help, due to the higher wages paid in the mills, John and Theodore Redfoot of Fairview township, made a family affair out of their threshing business. The latter's son, Charles, 16, and his daughters, Ella 14, Erma 13, and Jane 12, work with the men to form an effective combination, and at this season the oats harvest keeps them in the field every day. Theodore Redfoot has six other younger children.

The girls' job in the field is to pitch the sheaves of grain on the load, and at the barn to fed the sheaves into the thresher.

Rejected Suitor Commits Suicide

(International News Service)

CLEARFIELD, Pa., Aug. 15.—Donald Merrifield, 32, of Rockton, committed suicide Thursday after being ordered out of Miss Violet A. Sheeder's home at gunpoint, Coroner Dr. E. S. Erhard reported. No inquest will be held.

Police said that Miss Sheeder and relatives visited them last night to determine what could be done about Merrifield's unwanted attentions When they returned home, police said, they found Merrifield in her home, and ordered him out.

Dr. Erhard said the man took the gun away from Miss Sheeder and fired one shot into his head.

Merrifield, according to police records, was arrested three weeks ago on a drunken driving charge, and slashed his wrists while in jail. He failed to appear for a hearing after his discharge from the Dubois hospital.

ENON VALLEY

Ed Becker was in Ptitsburgh, Friday.

R. E. Pennick of Beaver Falls visited friends here on Sunday.

Mrs. R. C. Lees was a visitor in Beaver Falls Friday afternoon.

Mr. and Mrs. Frank Kale were visitors in New Castle, Saturday.

J. O. Fischer visited friends and relatives in New Castle on Wednesday.

Mr. and Mrs. George Inboden were callers in Beaver Falls on Saturday morning.

Betty Mummy of Westview spent the week-end wtih her mother, Mrs. John Hosler.

Florence Booth and Flora Lees were visitors in Columbiana and Youngstown, Thursday.

Mr. and Mrs. Herbert McRoberts and sons were visitors in East Palestine, Friday evening.

Laura Rhodes, Mrs. Condar and J. Grabel of Pittsburgh are spending a few days at Mrs. Rhodes' summer home here.

Mrs. Grace Fields, Mrs. Gaynor and son of Akron, O., spent the week-end at the home of Mr. and Mrs. R. C. Lees.

Billy Dannels, Peggy Dannels of Conway and Mrs. Fred Hildebrand of Merrittstown visited relatives here Thursday evening.

Mr. and Mrs. Richard Dowett and Laura Evans returned home Monday after spending a few days with Mrs. Dowett's sister in Washington, D. C.

GENEVA CONTINUES FLIGHT TRAINING

Geneva college has been authorized to conduct its fifth course in civilian pilot training under the Civilian Aeronautics Authority. The new primary course will commence about September 15 and Geneva will probably be allotted 20 trainees, double the number of previous courses. In addition the authority is asking the college to present an advanced secondary course of civilian pilot training.

You can now obtain - - - - -

S & H GREEN STAMPS

ON ALL PURCHASES YOU MAKE AT

THE LADIES STORE

108 E. WASHINGTON ST. NEW CASTLE, PA.

The popular response to our recent introduction of "S&H" Green Stamps has been very gratifying and we wish to extend thanks to the hundreds of satisfied customers who have already benefitted through this form of saving. We invite all New Castle residents to take advantage of this generous offer.

NOW IS THE TIME TO BUY FALL CLOTHING: Our line of newest Fall ladies' and children's wear is very extensive and up-to-date. It will pay you to shop at THE LADIES STORE where you now get latest styles at popular prices plus "S&H" Green Stamps. WE GIVE YOU MORE FOR YOUR MONEY!

EXTRA SPECIAL:

Redeem your filled books of Green Stamps at our store for Fall Clothing—each book worth $2.00.

Keep your prices down by trading where you get "S&H" green stamps!

Work Shoes and OXFORDS

$1.99
LEATHER, CORD OR COMP. SOLE At This Low Price
BIG VALUE!

We Stock a Complete Line of Safety Toe Shoes

NEISNER'S

WANTED

FOLKS WHO NEED $20 TO $300 TO INVESTIGATE OUR LOAN PLAN

Rates are not the same at all loan companies. We publish our payments and our rate of charge to help you shop for a loan.

CASH LOAN YOU GET	Choose a monthly payment plan			
	6 paymts	12 paymts	16 paymts	18 paymts
$ 25	$ 4.54	$ 2.44		
50	9.08	4.87		
75	13.62	7.31	$ 5.74	$ 5.23
100	18.15	9.75	7.66	6.97
150	27.16	14.56	11.43	10.39
200	36.13	19.33	15.15	13.76
300	54.02	28.82	22.54	20.46

Loans made three ways: (1) on signature; (2) on car; (3) on furniture. No endorsers. Friends or relatives are not told. Fair treament in case of sickness or unemployment. Payments include charges of 2½% monthly on balances of $100 or less, and 2% monthly on any remainder—the same rate to everyone. Nothing else to pay. To apply—phone, write or visit office. Money ready next day—or sooner if necessary.

HOUSEHOLD FINANCE Corporation
6th Floor, Union Trust Building
14 North Mercer Street, New Castle
W. A. Fohl, Mgr. Phone 1357

Headquarters for
NEW 1941 "ALL-AMERICAN"
Magic Chef
GAS RANGES

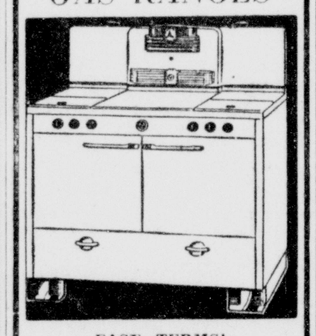

EASY TERMS!
ROBINS
"Better Furniture For Less"
NEW CASTLE, PA.

FISHERS
ON THE DIAMOND

Just In Time For School
BOY'S SWEATERS
$1.19
Zippers, Buttons and Pullovers.

Interesting Radio News for Saturday!

$20.00 ALLOWANCE
FOR YOUR OLD RADIO
On This Brand New
Freshman Masterpiece
Combination Radio and Phonograph

AUTOMATIC RECORD CHANGER
Plays Twelve 10-inch Records Automatically

LIFETIME NEEDLE
(No Needles to Change)

POWERFUL 6-TUBE RADIO
With Built-in Aerial and Ground

CABINET OF EXQUISITE DESIGN

LARGE 12-INCH DYNAMIC SPEAKER

Buy on Perelman's Easy Terms
CONVENIENT WEEKLY PAYMENTS

Regularly $89.95— Now **$69.95**
And Your Old Radio

Here's your opportunity to own a combination Radio and Phonograph at a low price and still get a very liberal allowance for your old set.

TRAV-LER
Combination Radio and Phonograph
$1.00 DOWN
$1.00 WEEKLY
$24.95
5 tubes; built-in aerial; self-starting motor; plays 10" and 12-inch records with lid closed; selective superheterodyne circuit; neat walnut cabinet. Just plug in and play!

Perelman's
129 East Washington St. Phone 808

CHAMBERS
Have a Wonderful Selection of Good
USED CARS
Stop In and Look Them Over There's One Ready for You!
CHAMBERS MOTOR CO.
825 NORTH CROTON AVE.

Picnic Saturday Of Postal Employees

New Castle Postal Employees and their families will have their annual basket picnic at Elrio Beach on Saturday afternoon and evening.

William E. Clarke is general chairman, and has as his aides, the following committee,—Kenneth Lutz, Francis Augustine, Carroll Forrest, John Wilson, Ben J. Clarke, Carl Weide, Roy Grafton and Walter Leslie.

Replies from invitations sent out, indicate that a large number will be in attendance.

A varied program of sports and contests have been arranged, with suitable awards for the winners.

The committee will furnish ice cream, lemonade and coffee to the picnickers.

Softball game, horseshoe pitching and swimming will be among the pastimes of the afternoon, with roller-skating in the evening.

NO NEW DETOURS

No new detours are listed by the state highway department on the current detour bulletin just issued for the period ending August 22. A new work project has been started on the West Middlesex-Mercer road, but traffic is being maintained.

The News by Mail for 1 Year, $5.00.

ALL REMAINING GROUPS OF DOLLAR DAY SPECIALS ON SALE SATURDAY AT THE SAME LOW PRICE
McGOUN'S
GOOD SHOES

AT PERELMAN'S
Newest Patterns In
1847 ROGERS BROS.
America's Finest Silverplate

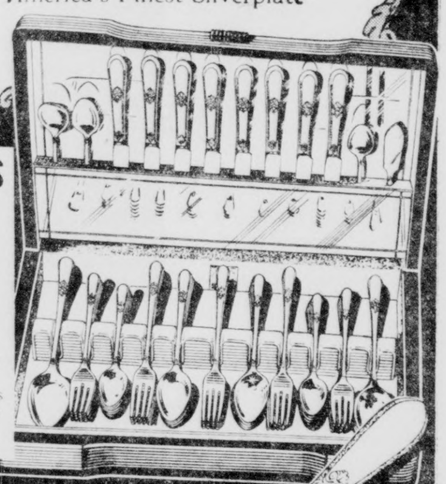

52 PIECES
Sets Table for 8
$53.95

8 Knives
8 Forks
16 Teaspoons
8 Soup Spoons
8 Salad Forks
2 Table Spoons
1 Butter Knife
1 Sugar Shell

Jewels For Her Table--
in the Loveliest Chest Ever

Featured on the famous Silver Theater radio show — and in Life magazine! Remarkable "Sterling Craftsmanship" patterns that look so amazingly like solid silver. Precious silverware to cherish always — in magnificent chest worthy of the loveliest bride.

BRIDAL CHEST
— with the glamorous mirror back and rich walnut grained wood lined in the season's smartest color, Dancing Blue.

Also 71 Pieces to Serve 8 - $74.95 Budget Terms Arranged

PERELMAN'S
129 E. WASHINGTON STREET

Tune in 1847 Rogers Bros. "Silver Theater" Every Sunday - Columbia Network

Washington Agog Over Coming Visit Of Duke And Wally

By JANE COCHRAN
International News Service Staff Correspondent

NEW YORK, Aug. 15.—Here's an item of interest for society hostesses and the countless millions who have been waiting for a close-up of the world's most romantic couple:

Arrangements have been completed—as the official phraseology goes—for a visit to Washington, and possibly New York, by the Duke and Duchess of Windsor. Announcement to that effect will be made with all the usual official flourishes in a few days in Washington.

First For A While

But in the meantime, this much can be told. It will be the first time the eastern seaboard has clapped eyes either on former King Edward VIII or his American-born wife, the former Wallis Warfield of Baltimore, in a good many years. The famous couple made an unofficial visit to Miami soon after the duke was appointed governor general of the Bahamas, but everything was done with utmost simplicity.

This time, there is bound to be an official reception at the White House, giving the duchess an opportunity to renew many of her old friendships in the capital. And what is more, Washington may be found bursting at the seams with British royalty. The Duke of Kent, younger brother of Windsor who recently flew to Canada in a bomber, probably will be on hand for the event.

The exact purpose of the trip is somewhat shrouded in mystery. But according to prevailing opinion the duke and duchess, who have found the tropical atmosphere of Nassau trying throughout the summer, will head as soon as possible for his huge ranch in Alberta, Canada.

New York Possible

Nothing definite is known about a stop-over in New York. But well-informed folks here believe it unlikely the duke will let the occasion pass without taking at least a little look at the city which fell in love with him on his last visit almost two decades ago when he came over as the stripling Prince of Wales.

Society hostesses in New York and the swank purlieus of Long Island well remember that visit. The youthful heir to Britain's throne proved himself a lion among lions, and not a few sprawling mansions out Syosset way on Long Island still treasure memories of a spot of tea with him on the terrace.

May Want Quiet

Except for her visit to Miami for dental care, the duchess herself has not been in this country since her marriage to the now almost forgotten Ernest Simpson carried her first to the Far East and then to London.

It is a safe assumption that official news of their forthcoming visit will set the hostesses in Washington and New York on a mad race to outdo one another. They may be disappointed.

The Duke of Windsor is royalty, and royalty has its prerogatives. He may want everything to be quiet and simple, what with the war and everything, and choose to get on up to his newly-painted Canadian ranch with the least possible delay.

But at least they're coming, and the thrill that so many have so long awaited is just around the corner.

$5.95 down
DELIVERS
New: Philco, General Electric or Zenith REFRIGERATORS
J. MARLIN
Furniture Store
127 E. Long Ave. Phone 585-J.

SALE
Hundreds of Men's $3 & $4 White "BUCK" OXFORDS
Reduced to--
2.89

Choice of several patterns!
TRIANGLE SHOE STORES

LOOK
2 Gallons of 100% pure Penna Motor Oil, stamped and sealed, only
$1.19 can
PENN AUTO STORES
On The Diamond

PERELMAN'S WILL TRUST YOU

EASTMAN KODAK
50c Weekly! $5.25
EASTMAN Brownie Reflex complete with braided neck cord.

EASTMAN MOVIE CAMERA

MODEL 20
f:3.5 lens
$28.50
75c Weekly
A low price for this fine movie camera.

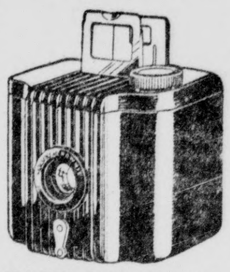

EASTMAN BROWNIE.. $1.00

EASTMAN
Folding Cameras

$8.50
50c Down!
50c Weekly!

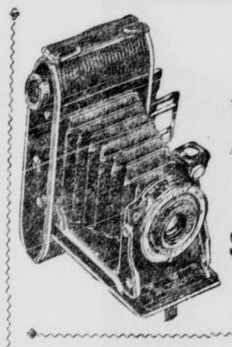

EASTMAN
"MONITOR"
With f:4.5 lens
Automatic Film Stop and Self Timer.
$30.00
75c Weekly!

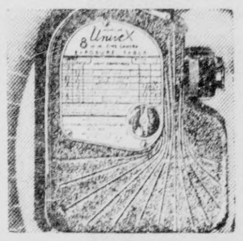

Reg. $9.95
UNIVEX MOVIE CAMERA
$4.95
50c Weekly!

STARTING TOMORROW MORNING . . PERELMAN'S GREAT
LAY-AWAY ★ SALE
The purpose of this Lay-Away Sale is to give the public an opportunity to lay away merchandise at today's low prices. There's no doubt about it that you will save a lot of money by making your selections now . . even for Christmas . . . from our larger and most complete stocks.

2 - Diamond Birthstone Ring
50c Weekly! $12.95
A lovely solid gold ring, set with two genuine diamonds and your choice of birthstones. Greatly underpriced for tomorrow's selling.

Lady's Yellow Gold
WRIST WATCH
Remarkably low priced is this dainty wrist watch with yellow gold case.
$9.95
50c DOWN—50c WEEKLY!

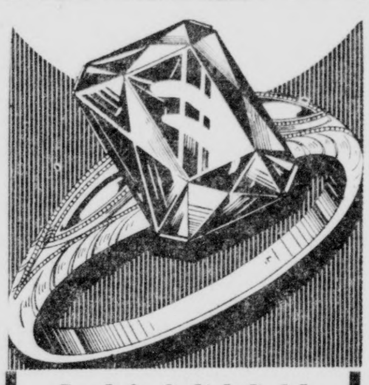

Lady's Solid Gold
Birthstone Ring
A super value in an attractive solid gold birthstone ring. Specially priced tomorrow!
$3.95
50c DOWN—50c WEEKLY!

YOUR CREDIT IS GOOD AT PERELMAN'S

NEW DIAMOND MOUNTINGS
$12.50 And Up
50c WEEKLY!
Why not modernize your present diamond. Now, while prices are low, is the time to make your selection. Resetting FREE while you wait.

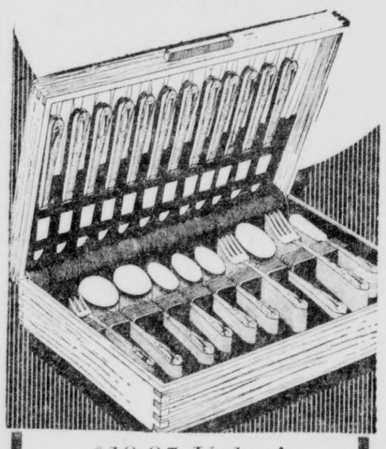

$19.95 Value!
53-PIECE SET
Made By International Silver Co.
"Cavalier" pattern—35 year guarantee—hollow handles—complete in tarnish-proof chest. Don't miss this bargain!
$12.95
50c WEEKLY!

Sunbeam Shavemaster
$12.75
WITH YOUR OLD RAZOR

50c Weekly!

$10.00 Gillette Shavers	$ 3.89
$15.00 Gillette Shavers	$ 7.95
Remington Double Head	$12.75
Remington Triple Head	$17.50
Schick Captain	$ 9.95
Schick Flyer	$12.50
Schick Colonel	$15.00

Lady's 17-Jewel HAMILTON
Pay $1 Weekly! $45
America's fine watch for ladies. Beautiful yellow gold case and cord bracelet.

17-Jewel Elgin
Pay $1 Weekly! $39.75
Yellow gold; link bracelet.

17-Jewel Bulova
Pay 75c Weekly! $37.50
"Miss America" yellow gold

15 - Jewel ELGIN
Rose Gold Case
50c Weekly $24.75
You must see this famous Elgin to appreciate how much value you get for so little money. 15 jewels; rose gold case and dial; silk cord bracelet.

"VERI-THIN" GRUEN
YELLOW GOLD CASE
$29.75
You'll fall in love with this "Veri-Thin" Gruen model. It has a 15-jewel movement and yellow gold case.

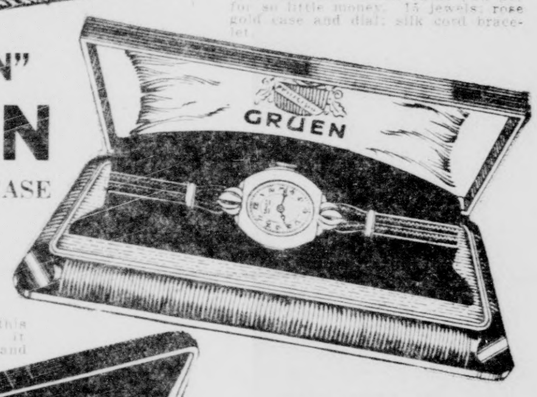

17-JEWEL BULOVA
YELLOW GOLD CASE
$24.75
Don't fail to see this unusually attractive Bulova wrist watch. It's exceptionally low priced! 17 jewels; yellow gold case; silk cord bracelet. Guaranteed for accuracy and dependability.

YOUR CREDIT IS GOOD

15-Jewel Elgin
Pay 50c Weekly! $24.75
Rose or yellow gold.

15-Jewel Gruen
Pay 50c Weekly! $24.75
Yellow gold, leather band.

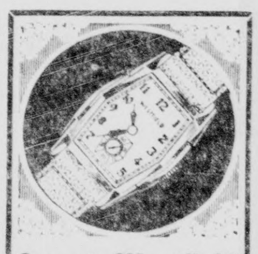

Smart Westfield
Pay 50c Weekly! $9.75
Sturdy; yellow gold case.

17-Jewel Bulova
Pay 75c Weekly! $37.50
Senator model, yellow gold.

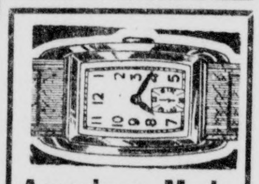

American Made Sport Watch
Very Special..... $1.98
A special value for Saturday only. Sturdy model.

Costume Jewelry
Hundreds of pieces in our selection, all priced to save you money.
95c and Up

MIRACLE MAID FOOD MIXER
$16.50 VALUE
Extra Special... $12.95
50c DOWN—50c WEEKLY!

Gold-Filled
CROSSES AND LOCKETS
With Long 18-In. Chain
$1.95

Perelman's
129 EAST WASHINGTON ST. PHONE 808

Reunion Stirs Lawrence Days

School Chums Recall Classroom Days At Cascade Park Outing

Cherished old Lawrence school friendships were renewed Thursday evening when 100 former pupils of the now-closed Seventh ward building gathered for their seventh annual reunion at Cascade park.

The 1942 reunion will take place the second Thursday of July, it was decided.

Peter Grittie Jr. was chosen president of the reunion group and Mrs. Rose Zarrilla Ross, vice president; Mrs. Margaret Grittie Chill, treasurer, and Mrs. Maude Clark Swogger, secretary.

Bingo was one of the reunion highlights. Mrs. Anna Quarella won the attractive "door prize"—offered even though the event was outdoors.

Former Lawrence principals and teachers present included Mrs. Aiken Cunningham and R. G. Leslie, who spoke, and Attorney Mont L. Ailey.

The business meeting was conducted by Mrs. Edna Dewberry Stewart, retiring vice president. Mrs. Carrie Clark Stokes read the minutes in the absence of the secretary, Mrs. Melvina Nelson.

Three Sons In Local Family Serve In Army

The record of a Volant family with three sons in the service has been equalled by a local family. Mr. and Mrs. Charles Strong of 427 Neshannock avenue reported to The News this morning that they, too, have three sons serving the United States.

Their eldest son Raymond is located at the Veterans' C. C. C. camp at Mifflinsburg and drives ambulance to Walter Reed hospital in Washington, D. C.

Another son Harold is located at Portsmonth, Va., while the other, Charles, is located at Fort Meade, Md., in the tank division. All are associated wtih the United States army.

GROVE CITY SCOUTS END STAY AT CAMP

GROVE CITY, Aug. 15.—Boy Scouts of four local troops will terminate a successful two weeks' outing at Camp Fithian on Slippery Rock creek Friday evening with a court of honor at which awards will be made for scouting achievements.

Parents and others interested in the camp were invited to attend the ceremony.

BIRTH RATE JUMP SHOWN AT PITTSBURGH

(International News Service)

PITTSBURGH, Aug. 15.—A great upswing in the birth rate in Allegheny county was recorded recently by the Pennsylvania bureau of vital statistics.

Better economic conditions due to the all-out defense program, thousands once on relief getting jobs and hospitalization within reach of a greater number of people were the chief factors in the bumper baby crop, they said.

BIRTHS

(Announcements to appear in this column must be signed with name and address of writer, and also give name of doctor.)

Mr. and Mrs. Felix Kitzko of the Frew Mill road announce the birth of a son, George C., on August 9.

Born: To Mr. and Mrs. Joseph C. Pilch of Dewey avenue, a son, in the Jameson Memorial hospital, August 15.

Mr. and Mrs. John Capots, West Pittsburg, announce the arrival of a son in the New Castle hospital today.

Born: To Mr. and Mrs. Pasquale Grannis, 509 Cunningham avenue, a son in the New Castle hospital on Thursday, August 14.

A daughter was born in the New Castle hospital to Mr. and Mrs. Frank Merando, 1003 Cunningham avenue, on Saturday, August 9.

Born to Mr. and Mrs. Edward Searfoss, 609 Court street, a son on August 13, who has been named George Anthony.

GRANGE NEWS

WESTFIELD GRANGE

The regular meeting of Westfield Grange will be held Monday evening, August 18, at 8:30 o'clock at the grange hall, and the following consumers program will be presented: Song, No. 35; Milk for Millions, Marian Clark; reading; The Cost the Consumer Carries, Irene Metz; Cooperative Selling Is More Practical for the Larger Farmer, W. R. Fox; music, J. C. Shoemaker; movie reels, Judging Cattle, and Dairying, W. W. Balph; open discussion, and song No. 66.

Parent-Teacher

EAST BROOK P. T. A.

Members of the Parent-Teachers Association of East Brook will have their annual flower, fruit, and vegetable show at the school building Monday evening.

Cash prizes will be awarded to school children for the best exhibits.

Personal Mention

Mrs. John Byers, of Garfield avenue, is visiting friends in Philadelphia.

Mr. and Mrs. Clyde Lloyd of Portvue is visiting with Mrs. John Bloom of Ellwood City.

Albert Veri, Jr., of Williams street, who has been ill for the past week is slowly recovering.

Pvt. Samuel Guntrum, of Etna street, is stationed at Battery A, Camp Wallace, Texas.

Mrs. R. Roy Griffiths, of Addis street, who has been ill at her home, is somewhat improved.

Cecil Potter of East Washington street has returned from a visit with relatives in Pittsburgh.

Samuel Stewart, of Sharpsburg, is visiting with his sister, Mrs. R. W. Powell, of Beckford street.

Bill Kray, of South Ray street, left Thursday with the Legion band to spend several days in Altoona.

Miss Margaret Primm, of Neshannock avenue, who has been ill at her home, is somewhat improved.

Helen Young, of Ellwood City, is visiting with her aunt, Mrs. George Ramsey of Clenmore Boulevard.

Mrs. H. L. Dixon of Warren, O., is visiting with her daughter, Mrs. B. C. Miller of Rock Springs Park.

Miss Barbara Lundy of Erie is visiting with her cousin, Clarence May and family of East Washington street.

Frances and Edna Capece of Vineland, N. J., are visiting with Mr. and Mrs. George McFarland of Long avenue.

Mr. and Mrs. Thomas Reese, of Rose avenue, have returned home from Erie, where they visited a few days with friends.

Mrs. Eric Johnson, 2305 Highland avenue, and granddaughter, Ida Jane Lindoerfer, are vacationing at Geneva-on-the-Lake.

Mrs. Clair Glass, of Butler avenue, left today for Saltsburg, where she will attend the Seventh Day Adventist Camp Meeting.

Matt Davies of East Washington street and Tom Richards, Maryland avenue, have returned from a visit with friends in Cleveland.

Sam and Morris Kwall, of Pittsburgh, have returned, after a visit with their sister, Mrs. Nathan Land, of East Washington street.

Philip Anderson, of Cincinnati, O. has returned, after a visit with his parents, Mr. and Mrs. Heber Anderson, of Cunningham avenue.

Mr. and Mrs. Alfred Owens, of Edgewood avenue, have returned from ten days vacation, spent visiting with friends in Cape Cod.

Mrs. George C. Davis and sons, of Niles, Ohio, are spending the week with the former's sister, Mrs. B. C. Miller, of Rock Springs Park.

Mrs. James A. Edmundson, of Beckford street, has left for Stoneboro, where she will attend the Wesleyan Methodist Camp Meeting.

Mrs. J. L. Mayberry and daughter, Mary Elizabeth, of Sharon, spent Wednesday with Mrs. George Ramsey of Clenmore Boulevard.

Miss Pauline Mizak, of 1605 Morris street, has returned home after visiting Washington, D. C., Mt. Vernon and other points of interest.

Mr. and Mrs. William McKinley and daughter Nancy Jane of Willow Grove visited recently with Mr. and Mrs. Harry Baxter, Whippo street.

Mrs. W. A. Hart, of East Wallace avenue, has returned from a vsiit with Mr. and Mrs. Norman Matz, of Uniontown, formerly of this city.

Joseph Dohany, Buffalo, New York, is here attending funeral services for his father-in-law, Peter Leonard, 210 South Jefferson street.

Mrs. J. B. Daugherty, 103 Walnut street, who has been seriously ill in the Jameson Memorial hospital, remains in about the same condition.

Marian Louise Duff and brother, Fred, of Sheridan avenue, have returned home after visiting in Washington, D. C., Annapolis, and Baltimore.

Mrs. R. E. Hamilton and son James of Winslow avenue and Mrs. Arthur Hamilton, Mt. Jackson have concluded a two weeks trip at Mayfield, Ky.

Mr. and Mrs. John Cockrell, of Youngstown, have returned, after visiting at the home of Mr. and Mrs. Griff Lewis, of East Washington street.

Mr. and Mrs. A. L. Wilson and son, Donald, of Euclid avenue, have returned from a trip which included visits to Toronto, and other points in Canada.

Ralph Davis, Champion Heights, O., and David Romito, of Pittsburgh, are spending a few weeks, visiting Donald Miller, at Rock Springs Park.

Corp. Joseph Regna has returned to Fort Stewart, Savannah, Ga., after visiting for three days with his mother, Mrs. Mary Sandora, Beaver street.

Rev. and Mrs. A. B. Reid of Carrollton, O., are spending the day with the latter's brother and wife, Mr. and Mrs. C. H. Milholland of Winter avenue.

Richard Black, small son of Mr. and Mrs. Kenneth Black, Walmo, who has been critically ill in the Jameson Memorial hospital, is slightly improved.

Mr. and Mrs. Charles R. Gardner and son of R. D. 5 have departed for Philadelphia to visit their daughter and son-in-law, Mr. and Mrs. Lawrence Martin.

Mr. and Mrs. Harry Seeley of Ripley, N. Y., have returned after concluding a visit with their daughter, Mrs. Clarence May and family of East Washington street.

Mrs. Argyl E. Thompson and son Ray, of West Washington street, have returned from two weeks vacation, spent at Washington, D. C., and other points in the east.

Mrs. Mary Kray and Mr. and Mrs. Lewis Cover, of South Ray street, have returned home after spending a few days with the former's brother, Lewis Jenkins of Cresson, Pa.

Mrs. W. A. Hart, of the Hileman Apartments, and Miss Eleanor Hart, of Cochranton, have left for Chicago, where they will be the guests of Mr. and Mrs. Ben Beck, for a week.

Private G. F. Mitchell, Jr., son of Captain George F. Mitchell of Battery F, 190th Field Artillery, Camp Shelby, is visiting at the home of Mr. and Mrs. Wilbur Mayberry, 229 Boyles avenue. The former is on a 20-day furlough and will leave for Jackson, Miss., where he will be stationed.

Word has been received by Mrs. W. T. Crowl, of R. D. 4, that Pvt. Pete J. Penick, formerly of Edenburg, is now stationed at Battery A, 57th, Camp Callen, San Diego, Calif.

Mrs. C. W. Barnes, Fern street; Jane M. Cochran, Fern street; Mrs. Fred Patterson, R. D. 7, and Mrs. Steve Wisniski, R. D. 7, have left for Sault Ste. Marie, Mich., to spend six weeks.

Mr. and Mrs. Joseph Jordan of Crawford avenue have returned from visiting with Dr. Jordan and family of Cleveland and Mr. and Mrs. C. M. Jordan and family of Warren, O.

Mr. and Mrs. James Crowl, and family, of Youngstown, O., and Mr. Bailey and family, of Youngstown, were visitors at the home of Mr. Crowl's mother, Mrs. W. T. Crowl, R. D. 4, New Castle.

Mrs. H. R. Stevens and daughters, Adrienne and Glenna Jean, of Pulaski road, have returned from Akron, Ohio, where they visited with the former's uncle and aunt, Mr and Mrs. Robert Miller.

Mr. and Mrs. John Anderson and son Donald Heber, of Dahlgren, Virginia, are visiting with the former's parents, Mr. and Mrs. Heber Anderson, and Mrs. Anderson's aunt, Miss Ethel Weaver, of North Mill street.

Mr. and Mrs. Joseph Chabak, and son, Michael, of 1812 South Jefferson street, have concluded a visit with their son, Pvt. Andrew J. Chabak, of Bolling Field, Washington, D. C. They also visited Mt. Vernon and other points of interest.

Mrs. Elmer Werner of Brookfield, O., Mrs. Frank Werner and children of Masury, O., Mrs. James Werner and daughter, Mrs. Fred Livingston of Finzel, Md., were guests Thursday of Mr. and Mrs. E. A. Peterson of West State street extension.

Mrs. C. H. Young and daughter Nell of Wallace avenue, accompanied by Mrs. John A. Edgar and daughter Helene, are attending the annual summer luncheon of Omicron chapter of Chi Omega and Mothers' club at Hotel Roosevelt, Pittsburgh, today.

With New Castle Afro-Americans

MINISTERIAL ALLIANCE.

Members of the Ministerial Alliance will have a called meeting Saturday afternoon at 3:30 o'clock in the Second Baptist church to make plans for a picnic.

PEW RALLY.

Union Baptist church will have a pew rally Sunday afternoon at 3 o'clock. The speaker will be Rev. O M. Locust, pastor of Bethany Baptist church, Pittsburgh.

40 CLUB POSTPONED

The party planned for members of the 40 club at Willow Grove tonight has been postponed until a later date.

ELECTRIC CURRENT OFF

Pulaski was without electric service during the heavy rain this morning. Linemen were hunting the source of trouble at noon.

WAR ON TRAFFIC VIOLATIONS IS ON

GROVE CITY, Aug. 15.—Announcement by boro officials that another officer would be added to the police force has been sufficient to eliminate much traffic violation here, it is reported.

A special officer, working at odd hours, arrested five drivers in a week's time for speeding, running through red lights and failing to stop. The drive had an immediate result, and recent violations have been few.

WENT TO HIS OWN PORCH

The News today was asked to state that relative to the report of Frank Henry being arrested August 12, he went to his porch in East Washington street and no other preceding his arrest. It was also stated that the trouble was between Henry and some boys and Henry was arrested.

In Religious and Fraternal Circles

To Preach Sunday.

Dr. Grant E. Fisher will occupy the pulpit of Central Presbyterian church on Sunday, August 17. He has chosen as his theme, "Christian Happiness, A By-Product", for the 11 a. m. service.

Sunday evening, Dr. Fisher will preach at the park service in Sharpsville.

ALWAYS THE BEST SHOW IN TOWN . . . PENN NOW! Feature at: 1:00-3:10-5:26 7:30-9:40

MICKEY AND JUDY'S NEWEST, BIGGEST FUNNIEST HIT!

ALSO—SELECTED SHORTS and LATEST NEWS

COMFORTABLY AIR-CONDITIONED...NO DRAFTS!

PARAMOUNT

TODAY and TOMORROW

IRENE DUNNE and CARY GRANT in "PENNY SERENADE"

Dunne and Grant excitingly reunite in a new kind of love story "Penny Serenade" for those who have ever loved or hope to love.

PLUS SHORT SUBJECTS HENRY BUSSE & ORCH. DISNEY CARTOON AND METROTONE NEWS

WAMPUM THEATRE

TODAY and SAT.
Shows 7 and 9 P. M.
Admission Always 10c-20c

"Meet John Doe"
Starring
Gary Cooper and Barbara Stanwyck
Also—News and Chapter 3 "THE SHADOW"

MONDAY AND TUESDAY
"HE STAYED FOR BREAKFAST"

STATE

TODAY and TOMORROW

"MOON OVER MIAMI"
with
Don Ameche
Betty Grable
Robert Cummings
—ALSO—
Selected Shorts

2 HITS TODAY AND SATURDAY

COOL AND COMFORTABLE AT THE REGENT

25c Till 5—30c Thereafter—Plus 3c Tax

Plus THIS SIDESPLITTER

STARTS TODAY VICTOR THE SHOWPLACE OF NEW CASTLE

Feature Starts: 1:00-2:50-4:40-6:30-8:20-10:10

HE'S THE GAYEST GAL OF THE YEAR...
AND IT'S THE FUNNIEST PICTURE YOU'VE EVER SEEN!

From Brandon Thomas' immortal comedy

JACK BENNY in CHARLEY'S AUNT

KAY FRANCIS
JAMES ELLISON
EDMUND GWENN · ANNE BAXTER · REGINALD OWEN · LAIRD CREGAR · ARLEEN WHELAN · ERNEST COSSART · RICHARD HAYDN
Directed by ARCHIE MAYO · Produced by William Perlberg · Screen Play by George Seaton
A 20th CENTURY FOX PICTURE

An impression of Jack Benny by Xavier Cugat, the Rhumba King!

STARTS NEXT FRIDAY

HENRY FONDA · JOAN BENNETT
in STEWART EDWARD WHITE'S
WILD GEESE CALLING

C-N-BUY Super Markets

SEE WHAT YOU BUY AND SAVE!

346 E. Washington St., New Castle.
Lawrence at 7th, Ellwood City.

YOU SAVE EVERY DAY IN EVERY WAY AT YOUR C-n-BUY!

BANANAS, solid, firm, yellow . . . . lb. 5c
Genuine Jersey, Yellow
SWEET POTATOES . . . . . 3 lbs. 20c
Seedless
THOMPSON GRAPES . . . . . 2 lbs. 19c
Jumbo Size
'LOPES, sweet, New Mexico . . 2 for 29c
PEARS, Clapp's Favorite . . . . . 4 lbs. 25c
GOLDEN CREAM POPCORN . . 2 lbs. 19c
PASCAL, GIANT CELERY . . lge. bch. 10c

You Save Every Day In Every Way at Your C n Buy.

MEAT makes the Sandwich that you love . . . with the B vitamins that you need

THIS WEEK'S SPECIALS

HAMBURGER, 2 lbs	37c	FRANKFURTERS, lb.	25c
BACON, ½-lb. pkg.	12c	COOKED HAM, lb.	30c
BOLOGNA, JUMBO, lb.	19c	SALAMI, in piece, lb.	25c

Yellow or White American
Kraft Cheese . 2-lb. loaf 55c
Pickle-Pimiento Loaf . . lb. 23c
Bacon Squares . . . . . lb. 17c
7th Rib Pork Loin Roast . lb. 22c
Chuck Roast . . . . . lb. 23c
Cooked Callas . . . . lb. 27c
Trimmed Steaks Round . . . . . lb. 35c Sirloin . . . . . lb. 39c
Small Size
Tendered Hams . . . . lb. 28c

BUTTER Fresh-Churned 1-lb. Rolls 2 for 73c

For-Get-Me-Not
MILK, tall cans . . . . . 6 for 45c
Swan
TOILET SOAP, lge. bars . . 3 for 26c
Regular Bars, 4 for 23c
Green
GIANT PEAS . . . . . 2 tins 29c
Blue Ribbon
POTATO CHIPS . . . . 1-lb. pkg. 29c
Del Monte Sliced
PINEAPPLE, No. 2 tins . . . 2 for 35c
Pure Cane
SUGAR . . . . . 25-lb. sack $1.38

18-Oz. Tins
HEINZ BAKED BEANS . . . . . 2 for 21c
Heinz Strained
BABY FOODS . . . . . 12 tins 79c

Tetley's Budget Tea . . . . . ¼-lb. pkg. 18c
½-lb. pkg. 35c
Tetley's Orange Pekoe Tea . ¼-lb. pkg. 24c
½-lb. pkg. 47c
Tetley's Tea Bags . . . . . tin of 100's, 79c

Old Dutch Cleanser . 3 tins 20c
"Buy the New Old Dutch—50% Faster."

KLEENEX, 440 ct. pkgs. . . . . 2 for 49c
150 ct. pkg. 10c
DELSEY TOILET TISSUE . . . . . 3 rolls 25c
WINDEX, 6-oz. bottles . . . . . 2 for 25c
20-oz. bottle 28c
SATISFACTION COFFEE . . . 3-lb. bag 47c
1-lb. bag 17c
CLOROX . . . . . qt. bottle 19c
Pint bottle 11c

Dromedary Orange-Nut Bread	2 tins	29c
Hershey's Cocoa	1-lb. tin	14c
Gold Dust	lge. pkg.	18c
Fairy Soap	4 bars	19c
Red Heart Dog Food	3 tins	25c
Brev 100% Pure Vegetable Shortening	3 lb. Tin	51c
Preston's Prize Bread Flour	24½-lb. sk.	73c
Twin Lake Salad Dressing	qt. jar	27c
Twin Lake Sandwich Spread	24-oz. jar	25c
Spam—a Hormel product	12-oz. tin	31c
Dinty Moore Beef Stew	2 tin	35c
Dinty Moore Corned Beef and Cabbage,	tin	25c

"WE RESERVE THE RIGHT TO LIMIT QUANTITIES."

HOME TOWN MARKETS

THERE'S ONE OF 'EM NEAR YOU!

For-Get-Me-Not Milk tall tins **6 for 45c**

IT FLOATS 99 44-100 PURE
IVORY SOAP
Large Bars 3 for 28c — Medium Bars 4 for 23c

GOLD MEDAL FLOUR
24½-lb. Sack **$1.07**

High-Test **OXYDOL**
Large Pkgs. 2 for 43c — Medium 9c — Giant Pkg. 57c

KLEENEX
440 Ct. Pkgs., 2 for 49c
150 Ct. Pkg. 10c

P AND G white NAPHTHA SOAP 10 Bars 37c

Delsey Toilet Tissue 3 rolls 25c

★ NEW "SURE-MIX" CRISCO 3-lb. tin 57c, 1-lb. tin 21c

SUN-GRAZE Potted Meat
Large Tins, 2 for 15c
Small Tins, 4 for 19c

GUEST IVORY SOAP
99 44-100 % PURE
FOR FACE AND HANDS
6 for 26c

Lipton's Y. L. Tea, ¼-lb. pkg. 25c
Lipton's Imperial Gunpowder Tea, ¼-lb. pkg. 19c
Lipton's Tea Bags, pkg. of 100's 89c

Staley's Cube Starch, lb. pkg. .. 9c
3-lb. pkg. 21c
Staley's Cream Corn Starch, lb. pkg. . 2 for 19c

HEINZ SOUPS (except two) ....2 tins 25c
HEINZ STRAINED BABY FOODS 3 tins 20c
HEINZ CHOPPED JUNIOR FOODS, 3 tins 25c

WHEATIES ..... pkg. 10c

Hunt Club Dog Food, 5-lb sack 39c
(Triple-value, makes 15 lbs. food)
Atlas Seal-All Caps, doz. 19c
Atlas Seal-All Lids, doz. 10c
Atlas Fruit Jars, quarts, doz. 65c
Sani-Flush, large tin..... 19c
Green Giant Peas, 2 tins 29c
Madonna Tomato Paste, 4 tins 25c

Ladies League Meets

Mrs. Miriam Phillips was hostess to the Reunited Ladies League, Thursday, when they gathered in the Maryland avenue home of Mrs. Ralph Phillips.

Following a business meeting, contests were in play, with prizes going to Mrs. Ralph Phillips, Mrs. George Wyman and Mrs. Jack Nolte. Door prize was won by Bessie Straight.

Next meeting of the group will be on Thursday, August 28, at the home of Mrs. William Houston, on Countyline street, with Mrs. Clarence Schuler acting as hostess.

Star Castleers

Associates of the Star Castleers club gathered in the home of Mrs. Howard Boalick on Hillcrest avenue Thursday evening for their regular game of contract bridge.

At the conclusion of play high score prizes went to Mrs. Harold Pitzer and Mrs. Ardem Bement.

Tasty refreshments were served later by the hostess, and the group was invited to the home of Mrs. Harold Hartzell on Highland avenue on August 28.

Guard Club Meets

Guards of Women's Benefit association, Review 98, held a meeting at the home of Mrs. Rebecca McKissick, John street, Thursday night.

The meeting was in the form of a tureen dinner, and a delicious menu was served. Games were provided for entertainment during the hours.

Next meeting will be held at the home of Mrs. John Earl, West Washington street extension.

CELEBRATES HER EIGHTIETH BIRTHDAY

Mrs. Mary Harlan celebrated her 80th birthday anniversary on Tuesday. Mrs. Harlan resides with her daughter, Mrs. Leonard Dandy and family of 710 East Main street.

A family dinner was served by the hostess at 6 o'clock, assisted by her daughter Sara and Miss Dorothy Cochran.

The honored guest received a number of nice well wishing birthday cards and nice gifts and friends called to extend their congratulations.

Special guests were Mr. and Mrs. George P. Jones of St. Cloud, Fla., and Miss Dorothy Cochran of Baltimore.

Mrs. Harlan is in good health.

Eight O'Clock Club

Eight O'Clock club members gathered in the home of Mrs. Blanche Lewis, Butz street, for their meeting Thursday evening. Five hundred was enjoyed, high scores going to Mrs. Mae Allen, Mrs. Helen McKinley and Mrs. Aletha Baxter.

Special guests were Mrs. Kit Vaughn, Nancy Jane and Paul McKinley, Delores and Ralph Lewis. In serving lunch the hostess was aided by her daughter-in-law, Mrs. George Lewis, and Mrs. Vaughn.

On August 28, Mrs. Helen McKinley, Willow Grove, will entertain.

Section Seven Meets

Section Seven members of the Women's Missionary Society, of the First Baptist church, gathered in the summer home of Mrs. Charles McClelland on the Slippery Rock creek on Thursday.

Dinner was served at 1 o'clock by the hostess aided by Mrs. Agnes Lorenz and Mrs. Anna Johnson.

Hours were spent informally and the regular routine business was discussed.

On August 28, the group will have a brunch at Cascade Park at 10 o'clock.

O. F. T. Club

Mrs. William Bowen, Fairmont avenue, entertained members of the O. F. T. club Thursday evening.

Two tables of 500 were in play, high score trophies going to Mrs. William Bowen and Mrs. George Tencer.

Mrs. Paul Fabian assisted the hostess in serving a delicious lunch later in the evening. Special guests were Mrs. Thomas Palmer and Mrs. Paul Fabian.

Mrs. Percy White has invited the group to her home, Garfield avenue, on August 28.

T. I. Club Meets

Mrs. Frank Boran received members of the T. I. club Thursday evening in her home, Moravia street.

Mrs. Mike Carvella captured the club token and card prizes were won by Mrs. Anthony Bullano and Mrs. Sam DiBiase.

The event was also the birthday anniversary of the hostess and she received a gift. Mrs. Louis Gaspare was a special guest. Lunch was served later.

On August 28, Mrs. Sam DiBiase, South Mill street, will be hostess.

Women's Guild Meets

Members of the Women's Guild, St. Andrew's Episcopal church, held their regular meeting Thursday evening in the home of Mrs. John Morrissey, Miller road, with Mrs. Jennie Riley as hostess. At the close of the meeting delicious refreshments were served by the hostess.

In two weeks, Miss Rachel Hamilton, Arlington avenue, will be hostess to the group.

W. C. Club Meets

In the Lee avenue home of Mrs. William Clark members of the W. C. club met Thursday for their biweekly game of 500.

Mrs. Joseph Flynn and Mrs. Charles Clark were high score winners, and the hostess was assisted in serving lunch by Mary Clark.

Next regular meeting of the group will be on August 28 in the home of Mrs. Flynn on Homestead street.

M. P. C. Club

Members of the M. P. C. club will meet this evening in the home of Mrs. Warren Starr on North street, instead of the M. T. C. club as previously announced.

PARTY HONORS FOR MRS. ROBT. MOUNTS

Gathering in the new home of Mrs. Robert Mounts, Neshannock Falls road, Thursday evening, a group of her friends honored her at a shower.

Hours were spent informally, with games and chat as the main diversions. A delicious tureen dinner menu was served at a long table arranged on the spacious lawn of the home.

Special guests included: Mrs. Herbert Shaw, Carrick, Pittsburgh; Mrs. Jessie McGaffic, Mrs. Joe McGaffic, Buelah McGaffic, Dickie Gallagher and Johnrae Earl, Jr.

Amerita Club.

Members of the Amerita club gathered at Cascade Park, on Thursday evening at which time a tureen dinner was enjoyed.

Promptly at 7 o'clock, the meal was served in the grove, and following games were played. Mrs Mario Frabotta and Mrs. Joseph Panella, were winners.

A corn roast has been planned for August 23, at Cascade Park, with husbands as special guests.

On August 28, Mrs. Joseph Panella, of Huey street, will be hostess.

Colonial Club.

Mrs. Louis DeLillo was a charming hostess, Thursday evening, when members of the Colonial club gathered in her home, Lutton street.

Card playing was the diversion, prizes going to Mrs. Mike Manto, and Mrs. Nick Terrari. Mrs. Roy Maloni received the club token.

A tasty lunch was served later in the evening, with Mrs. Terrari, assisting the hostess.

On August 28, Mrs. Patsy Audino, of Arlington avenue, will entertain.

Etta-Kard-Klub.

Thursday evening the Etta-Kard-Klub members gathered in the home of Jean Shoaff, Laurel avenue.

Prizes were won by Mrs. Howard Douglas and Mrs. William Peterson. At the close of play, the hostess was aided by her sister, Lois, in serving lunch.

On August 28, Josephine Kirk, of Brooklyn avenue, will entertain.

Legion Auxiliary

The meeting of the American Legion Auxiliary of the Perry S. Gaston post unit No. 343, which was to be held in Cascade park in the form of a basket picnic with families as special guests, Monday evening, has been postponed until a later date.

Searfass Reunion

The annual Searfass reunion will be held on Saturday, August 23, at Yellow Creek park, Struthers, O. Dinner will be in the form of a basket picnic.

DuPont House Paint
★ Self Cleaning
★ Greater Protection
★ Faster Application
★ Proned by Science and Time.
$2.98 per gal.
In 5-Gallon Lots
PEERLESS
Wall Paper & Paint Co.
North St., Temple Bldg.

For That Tired Feeling
Take Extract of
Yeast and Iron Compound
A Palatable Tonic with Yeast, Vitamin B1, Nuxvomica and Iron —good for men and women.
12-oz. bottle 98c
New Castle Drug Co.
24 North Mill St.
35 East Washington St.

CENTRAL FOOD MARKET
308—E. WASHINGTON ST.—308
ACROSS FROM NEW CASTLE STORE.

SPECIAL FOR FRIDAY AND SATURDAY
CUDAHY'S BRANDED BEEF
Chuck Roast ..... lb 19c
Plate Boil, lean ..... lb 10c
Round Steak ..... lb 29c
T-Bone or Sirloin Steak ..... lb 35c
Hamburg, lean, all beef ..... 3 lbs 50c
Pepperoni Sausage (Margerita brand) ... lb 39c
Bacon, sugar cured, special price ..... lb 23c
Creamery Butter, guaranteed fresh .... lb 35c

HOME DRESSED VEAL!
CHOPS ..... lb 23c
BREAST ..... lb 19c
ROAST ..... lb 19c

GENUINE SPRING LAMB
LEGS ..... lb 25c
CHOPS ..... lb 23c
ROAST ..... lb 19c

ATTENTION! JUST ARRIVED FROM LANCASTER COUNTY, 500 PECKS OF
POTATOES
To be sold at 29c pk.

Golden Ripe BANANAS ..... lb 5c
Kellogg's CORN FLAKES ..... 5 boxes 25c
DOG FOOD ..... 6 cans 25c

A Glorious New
CONSOLE By KIMBALL
• Rich tone quality
• Compact new styling
• Superb craftsmanship
Fleming Music Store
110 N. Mill St.

Order Fall Broiler Chicks Now!
Delivery guaranteed on all orders placed several weeks in advance — New Hampshire Reds, Barred Rocks, White Rocks, R. I. Reds and Broiler Crosses.
Some Breeds Now In Stock
All State Blood Tested.
J. S. Riley and Co.
355 East Washington St.
Phone 77. Open Saturday Till 9

STROUSS-HIRSHBERG'S

"CAVENDALE"
REEFERS
19.95
Look to the Reefer Coat for that smart tailored Junior look. These are fashioned of Mopaca fabric in single breasted slash pocket style. Black, blue, olive, ginger. Sizes 10 to 18.

"PIN MONEY"
DRESSES
Sizes 12 to 20, 38 to 46, 16½ to 24½ **3.98**
Our Fall Pin Money dresses are arriving daily! Spun rayons and rayon crepes in tailored and dressy styles. Short and 3-4 length sleeves.

SCHOOL SUPPLIES
8x10 Tablets ..... .05
6x9 Tablets ..... .05
Small Notes ..... .05
Stenographer Notes .. .10
Composition Books .. .05
Pen Holders ..... .05
Rulers ..... .05
Paper Clips, box ..... .05
Reinforcements, box .. .05
Crayolas ..... .10
Erasers ..... .05
Knob Erasers ..... .01
Red and Blue Pencils .05
Pencil Sharpeners $1.69, 1.98
Carter's Ink ..... .10
3-hole Binders ..... .05
3-hole Fillers ..... .05
2-hole Fillers ..... .05
Ass't of Binder ... .10 ea.
Scrap Books ..... 1.00 to 3.00
Glue ..... .15, .25
Dennison Desk Sets ..... .50, 1.00
Blotter Sets ..... .59c
Book Ends 1.00 to 5.00
Desk Lamps 1.25 to 4.95
Brief Cases . 1.25 to 5.00
School Bags .59c and 1.00
Typewriters ..... 29.75 to 64.50

V for Victory
SWEATERS
3.50
100% all wool V-neck, long boxy slip-on sweaters in five new fall shades. Sizes 34 to 40.
SPORTSWEAR STREET FLOOR

DICKEYS 1.00
Fine White cotton dickeys to wear with your favorite sweaters.
Neckwear—Street Floor

Sportswear Shop
Reversibles
12.98
These inside-outers have what it takes to please the campus-minded crowd! Bright plaids, in box and fitted styles. Sizes 9 to 15.
STREET FLOOR

Paris Fashion
FIFTH AVENUE STYLES
SPORTS 3.49
Brown or black bucko step-in moccasins with alligator calf trim.
Others 2.99 and 3.99

Casuals for the Younger Set
SWEATERS and SKIRTS
SWEATERS 1.98
Long, boxy cardigans in red, maize, natural and blue.
SKIRTS 2.98
Solid colors of red, navy, brown, green. Other skirts, 1.98 to 4.98.
Sizes 9 to 15

CORDUROY REVERSIBLES, 12.98
Red, brown and green corduroy coats, with hoods.

For Growing Girls Sizes 7 to 14
Sweaters 1.98
Long sleeve slip-overs in four colors. Others 1.29 to 3.98.
Skirts 1.98
Navy, camel and red in these new skirts. Others 2.98.

For Little Fellows 1 to 4
FALL SUITS
1.29
Colorful cotton knit suits in plain colors and stripes. Beige, teal, copen, wine, rust.

With Long Trousers!
SUITS 3.98
3-piece corduroy long trouser suits with Talon closing. Royal and copen. Sizes 2 to 4.

Special August Selling of BEDDING
LOWER FLOOR

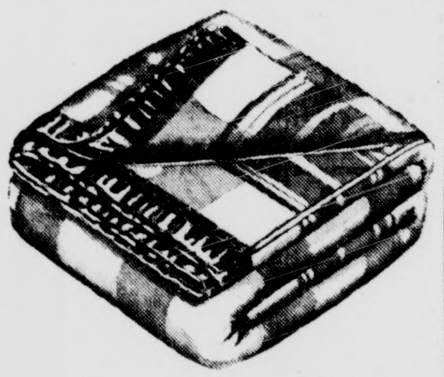

Part Wool Blankets
5% Wool Plaid Pairs; 66x80 ..... 1.99
5% Wool Plaid Pairs; 72x90 ..... 2.99
25% Wool Plaid Pairs; 70x80 ..... 3.99
25% Wool Singles; 72x84 ..... 3.98
12% Wool Purreys; 72x90 ..... 5.95

All-Wool Blankets
St. Mary's Blankets; 72x84 ..... 12.95
Orr Health Blankets; 72x84 ..... 14.95
Kenwood Blankets; 72x90 ..... 12.95

Cotton Sheet Blankets
All White; 72x99 ..... 1.49
All White; 72x108 ..... 1.59

Pequot Sheets
63x99 ..... 1.39
72x99 ..... 1.59
81x99 ..... 1.69
81x108 ..... 1.79
42x36 Cases, ecah 39c

Bed Pillows ea. 1.49
5% Down, 95% new duck feathers. Blue and white stripe ticking. Cut size 21x27

Hope Muslin ... 10 yds. 1.00
Limit 10 yds. to a Customer

Mattress Covers 1.69
Mattress Pads 1.49

80 SQUARE PERCALE yd. 19c
Fast color printed percales at a special price. Street floor.

Special Sale!

Elizabeth Arden

ARDENA CLEANSING CREAM
1.00 Jar .... 60c 2.00 Jar 1.20
3.00 Jar 2.00

ARDENA SKIN LOTION
1.00 Bottle 75c 2.00 Bottle 1.60
3.75 Bottle 3.00

Always use Ardena Cleansing Cream and Ardena Skin Lotion for thorough cleansing. Have these two Elizabeth Arden essentials at a wonderful saving!

Don't Overlook These FOOD VALUES

DAISY MAID **BUTTER** Fresh Creamery lb. 34c

Jumbo Bologna In The Piece lb. 15c

BACON STRIPS 2 to 3-lb. avg. lb. 13c

Sweet Sixteen **OLEO** Very Special 2 lbs. 25c

LUNCHEON MEAT Spiced—by the can lb. 28c

Skinless Wieners Small Size lb. 23c

Fruits and Vegetables

Extra Large Sunkist Lemons ..... doz. 29c
Large Juicy Sunkist Oranges ..... doz. 33c
California Red or White Grapes .... 2 lbs 19c
Fancy Onions ..... lb 4c
Fresh Tender Celery Hearts ..... bch. 9c

CORN Fancy Golden Bantam Young and Tender Ear 1c

Fresh Green Onions ..... bch. 2c
Fresh Carrots ..... bch. 4c
Fancy Cucumbers ..... lb 4c
Fresh Solid Crispy Cabbage ..... lb 3c
Extra Large Giant Peppers ..... ea. 2c

Potatoes U. S. No. 1 California 15-lb. peck 29c

Branded **BOILING MEAT** lb. 10c

Wilson's and Swift's Premium **HAMS** lb. 31c

Sliced **Bacon** .... ½-lb. pkg. 13c
Pure **Lard** ..... 2 lbs. 23c
Spring **Leg O' Lamb** .... lb. 25c
Branded Shoulder **Round Steak** .... lb. 25c
Rib or Loin Spring **Lamb Roast** .... lb. 25c
Branded **Beef Roast** .... lb. 17½c

Meaty **Spare Ribs** ..... lb. 15c
For Stuffing— **Veal** ..... lb 16c
Branded **Sirloin Steak** ... lb. 32c

VEAL CHOPS Home Dressed lb. 17c

English Cut **Pork Chops** ..... lb. 22c
Cooked **Calla Hams** ..... lb. 25c
Fresh **Neck Bones** ... 4 lbs. 25c

FLOUR JERSEY CREAM Made from hard wheat and all-purpose flour. 24½-lb. sack 69c

Daddy Dollar Flour, 24½ lb. 77c
Armour Brand Milk, 10 tall cans 71c
Tomato Paste, 4 cans 19c
Golden Dawn Salad Dressing or Sandwich Spread, lg. 24 oz. jar 23c
Tomato Catsup, Sun Red, 3 14-oz. bottles 27c
Corn Flakes, large size, 3 packages for 25c
Vinegar, cider or white, quart 10c
Grape Juice, for health sake, 2 bottles 25c
Polks Grape Fruit, 3 cans 25c
Jell-O, Desserts or Pudding, 3 packages 14c
Silver Dust, 2 large packages 39c
(Free Towel In Each Box)
Ivory Soap Deal or Swan Soap, 1 large, 1 small 10c
Hi-Ho Crackers, package 21c
Octagon or P&G Soap, 10 bars 39c
Blue Rose Noodles, 1 lb. package 10c
Strikalite Matches, 6 boxes 19c
Fancy Yellow Sweet Corn, 4 No. 2 cans 29c
A. & M. Special Coffee, 3 lb. bag 45c
Ground (Fresh as you like it) 1 lb. bag 16c
No. 1 Dog Food, 6 cans 25c
Libby's Rose Dale Peaches, 2 No. 2 cans 29c
Golden Dawn Apple Butter, large 38 oz. jar 15c
Fancy Peanut Butter, 2 lb. jar 23c

CANNING SUPPLIES
Mason Qt. Jars, less rings and caps, doz. 39c
Ball JAR RINGS ..... 3 doz. 10c
MASON JAR CAPS ..... doz. 19c
CERTO—for fine jellies ..... btl. 23c

A & M SUPER MARKET

102 W. Long Ave. Phones 1253-1254. Free Delivery.

British Press At Sea Meeting, Americans Out

Congressional Journalists Storm At Apparent Discrimination

(International News Service)

WASHINGTON, Aug. 15—Disclosure that two British newspapermen were present at the high seas meeting of President Roosevelt and Prime Minister Churchill while the American press was barred, brought a storm of criticism today from journalist members of Congress.

Rep. Knutson (R) Minn., publisher of the Wadena (Minn.) Pioneer-Journal, charged that the incident "was part of the whole plot of secrecy.

"There is only one inference to be drawn from it," he declared. "President Roosevelt does not want the American people to know what transpired at that meeting.

Rep. Ludlow (D) Ind., former Washington correspondent for Indiana newspapers, and ex-president of the National Press Club, said "it is obvious if the British press was represented the American press should have been there too."

Why Discrimination

"I'd like to know why this discrimination took place," he added. "Even if the British newspapermen were not allowed to file any dispatches from the scene, their presence gave them valuable background and color through which they will be better able to inform their readers."

Sen. Capper (R) Kan., newspaper and magazine publisher, said: "It certainly was a blunder and very unfortunate. I can't understand how such a thing could have been permitted. There is every reason why newspaper men of this country should have had an opportunity to be present and I think the American public feels the same way."

Rep. Lecompte (R) Ia., publisher of the Corydon Times said:

"I think any agreement of program worked out at that meeting should be told fully to the American people. It is simply amazing that the British press could have been represented while the American press was barred."

Marriage License Applications

Spears Martin, 34 North Beaver street, New Castle; Demitra Galanis, Warren, O.

Miles Jermanovich, Midland Pa.; Beryl Stickie, R. F. D. No. 6, New Castle.

Wilbur Phillips, 818 West Washington street, New Castle; Mary J. Seska, 1805 Moravia street, New Castle.

Joseph Garczewski, 106 Miller avenue New Castle; Sophia Nogaj, R. F. D. No. 2, Smithfield street, New Castle.

Berton Kaplan, Y. M. C A., New Castle; Harriet Tennen, Toledo, O.

Richard L. Clark, Youngstown, O.; Ruth Eleanor Donahue, Youngstown, O.

HOSPITAL NOTES

JAMESON MEMORIAL HOSPITAL

Admitted—William Wyza, West Washington street; Harry Altmeyer, Beaver Falls; James Messner, R. F. D. No. 5, tonsil operation; Floyd Cotton, Jr., tonsil operation.

Discharged — Glenn and Mary Floyd, R. F. D. No. 3, tonsil operations; Eileen Davis, R. F. D. No. 6, tonsil operation; George Jackson, Jr., East Palestine, O.; James Howard, Oak street, tonsil operation; Gail Warnock, Winslow avenue, tonsil operation; William Kelly, R. F. D. No. 3; Donald Watts, Fort Myer, Va.; Mrs. Dorothy McElroy, Ellwood City; Mable May, New York City; Mrs. Anna Gittings and infant son, Johnson street; Mrs. Irene Maskrey and infant son, Ellwood City; Mrs. Blanche Pearl and infant son, R. F. D. No. 2.

NEW CASTLE HOSPITAL

Admitted—Shirley Pikkaraine, 712 Superior street; Caroline Olacz, 1213 South Cascade street; Jean Mingione, 500 Todd avenue, Ellwood City; James Wayne Kyle, R. F. D. No. 2, Emlenton, Pa.; Mrs. Anna Marie Grannis, 509 Cunningham avenue; Thomas and Walter Gorgas, 213 16th street, Beaver Falls; Mrs. Rena Capots, West Pittsburg.

Discharged—Catherine Guy, West Pittsburgh; James Joseph Crowe, 109 South Jefferson street; Joseph Charlie, 401 Lyndal street; James Michlich, 737 Todd avenue, Ellwood City; Mrs. Bessie Hibbard, R. F. D. No. 7, Mahoningtown; and Mrs. Kathleen Young, Leetonia, O.

BEACHES CLOSED

(International News Service)

ERIE, Pa., Aug. 15.—Public health officials today found "no cause for alarm" that the infantile paralysis epidemic which has struck some eastern counties of Pennsylvania would spread to the western tier and into eastern Ohio.

At Kanesville, O., the beaches were closed for five days when two cases of paralysis were found in that area. They were reopened again this week, however, after an examination of the water by public health officials. Geneva beaches were also temporarily closed for the examination of the water.

Rotary 'V' Dinner Set For August 20

Vandling's Vigorous Victors To Banquet At Contest 'Payoff'

New Castle Rotarians' famed "V" banquet will take place at New Castle Field club Wednesday, August 20—the "V" could mean victory or it could mean Vandling, who happens to be the Rotary member whose team won a recent attendance competition.

James E. Vandling, the Pennsylvania railroad's "big boss" here, led the team which outscored another led by E. J. King, automobile man.

Next week's outing—golf in the afternoon and dinner at 6:30—will be the King team's payoff to the Vandling men. Maybe the censor should cut it, but King's team was called "The Low Gears" and the Vandling men "Victors".

No regular Monday meeting is planned.

DRAFTEE GETS BIG SENDOFF.

TALLAHASSEE, Fla.—Earl Faircloth of Tallahassee, is just another draftee, but his sendoff to the army was far from ordinary. Fellow workers at the Florida State Motor Vehicle Department bought him a radio as a parting gift. With due ceremony the instrument was unwrapped and plugged in. And the first sound? "God Be With You Until We Meet Again."

BOY SCOUTS OF NEW CASTLE

COMMITTEE MEETING

H. Morrison Bradley, of Ellwood City, new chairman for the Lawrence County Boy Scout Council Organization and Extension committee, has called a meeting of that group for Friday evening, August 22, at the scout office.

TO PRESENT CHARTER

Plans have been arranged to present Troop 123 of New Bedford with a charter in a public ceremony at the New Bedford Presbyterian church at 8 o'clock, Sunday evening, August 24.

BOARD OF REVIEW

New Castle District Board of Review will be held on Tuesday, August 19, at the scout office, 328 Highland avenue, beginning at 7 o'clock.

PROBING BULLET WOUND

(International News Service)

OIL CITY, Pa., Aug. 15.—State motor police today investigated the shooting of John Lombard, 43, of Corry, who was found with a bullet wound in the right temple along the Pennsylvania railroad tracks at Eagle Rock, eight miles north of Oil City, early this morning.

A revolver with one shell fired was found near the wounded man by railroad workers. Lombard, in the Oil City hospital, was reported to be in critical condition.

Schools Of Hickory Start September 3

New Term's Opening Date Allows Pupils To Enjoy Labor Day

Hickory township's two schools—East Brook high school and the Hickory Heights building—will open for the 1941-42 term Wednesday, September 3, Supervising Principal Ralph Watson announced today.

The scheduled starting date will give township pupils and their families opportunity to enjoy the Labor Day holiday, which falls on Monday, September 1.

MARTELLO-CALL

IMPORTED & DOMESTIC FOODS
1032 S. Mill St. Phone 4178. We Deliver.

24½-Lbs. Golden Dawn or Daddy Dollar **Flour** 81c
3-Lb. Bag **Coffee** ..... 3 lbs. 39c
5 Lbs. La Premiata **Macaroni** .. 5 lbs. 39c
2-Lb. Can Pure **Cocoa** 15c
125 Feet **Wax Paper** 15c
Giant Size Box Soap Flakes **Clean Quick** 33c
1-Lb. Can **Dog Foods**. 3 cans 13c
No. 2 Can Delicious **Ceci Beans**, 3 cans 25c
River Brand Giant Box **Puffed Rice** ... bx. 5c
Quart Bottles Washing **Solution** .... 3 for 25c
Quart Bottles **Beverages** . 3 for 25c
(Plus Bottle Deposit)

Extra Fancy Large **Egg Plant** .... ea. 10c
Large New 15-Lbs. Peck **Potatoes** .. 15 lbs. 29c
Juicy California **Oranges** .... doz. 15c
Red Malaga **Grapes** ..... lb. 10c
Greek Style Mammoth Size **Olives** ..... lb. 25c
Gallon Can, California Ripe **Olives** ..... gal. 75c
Golden Dawn, Fancy, Extra Large **Walnuts** ..... lb. 25c
Cooked Salami, lb. 25c
Tasty **Capocollo** .... lb. 42c
Butter ..... lb. 35c
All Brands—Carton **Cigarettes**. ctn. $1.39

FISHER'S BIG STORE INVITES YOU TO COMPARE FURNITURE . . . COMPARE PRICES . . . . YOU BE THE JUDGE!

SOUTH SIDE FREE PARKING LONG AVE.

TWO-PIECE SUITE $97.50 Save $27.50
100% Pure Mohair
Custom Built by "Kenmar"
Comfortable Construction
Choice of New Colors

LARGE LOUNGE CHAIRS $19.95

LOWER PRICES! EASIER TERMS!

Tubular Dinette $29.75
A beautiful, modern dinette with heavy tubular legs, comfortable padded seats and backs on chairs and extension top table.
Easy Terms

Studio Couch $34
Made by a manufacturer known throughout the nation for the high quality of his product. Fine inner spring construction.

BEDROOMS Go MODERN!

This Complete Outfit only $89

AN OUTSTANDING AUGUST SALE SPECIAL!
Includes the beautiful, modern 3-pc. Suite consisting of the Bed, Chest and choice of Vanity or Dresser, PLUS the Spring and the Mattress. Here's a chance to save!

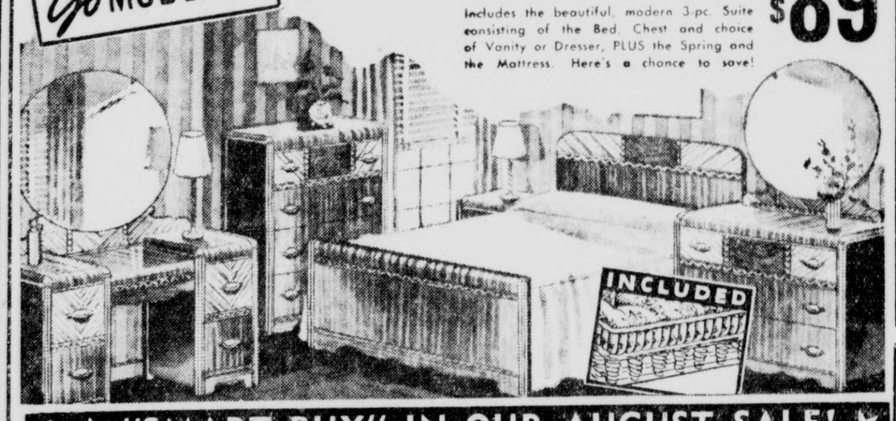

★ A "SMART BUY" IN OUR AUGUST SALE! ★

$19.50 VALUE
INNERSPRING MATTRESS
Fully Guaranteed for Years of Service $14.97

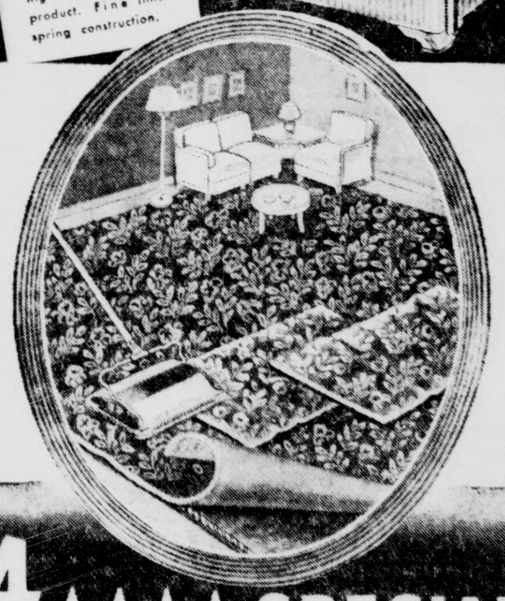

4 ★★★★ SPECIAL

5-Pc. Modern Rug Group
This sensational "buy" is included in our August Furniture Sale tomorrow. It provides you with a fine, 9x12 foot Seamless Axminister Rug . . . a 9x12 ft. Rug Pad . . . 2 handsome Throw Rugs and a well-made Carpet Sweeper . . . all one price.
$39.95 EASY TERMS

Small Payment Holds or Delivers Your Selection

SAVE ON WALL PAPER
2-for-1 Sale
10c PAPERS ..... 2 rolls 10c
15c PAPERS ..... 2 rolls 15c
25c PAPERS ..... 2 rolls 25c
39c PAPERS ..... 2 rolls 39c

FISHER'S BIG STORE

SOUTH SIDE FREE PARKING LONG AVE.

Four-H Club Week Under Way

Lawrence County Well Represented At Annual Conference In State College

21ST ANNUAL MEETING IS ON

Lawrence county is well represented at the annual Four-H club week at Pennsylvania State college, which got under way at noon Wednesday and will continue through Saturday morning. Club week became of age this week, the gathering being the 21st annual one.

State-wide judging contests, group meetings, assemblies, campus tours, entertainment, recreation, athletics, concerts, vesper services, dress revues and other activities are on the program for the week.

Speakers on the program include M. S. McDowell, director of agricultural extension; Dr. S. W. Fletcher, dean of the School of Agriculture; Charles E. Potter, of the United States Department of Agriculture, Extension Service, and the Rev. Homer W. Heisley, Lock Haven.

Club members from Lawrence county who are in attendance and represent Agricultural 4-H clubs are: Walter Thalgott, George McDougall, Jr., Ray Weingartner of the Wayne club; Naomi Steen, Little Beaver club; Donald Shaw, Alvin Martin and Thomas Brown, Scott-Plain Grove club; Dale Dieter, Pulaski club; Eugene Bell, North Beaver club; Willard Patton, Robert Patton, James Alford, Hickory club.

Representatives of the Home Economics 4-H clubs in Lawrence county are: Bernice Edie, Eleanor Pettit, Jeanette Drake, East Brook club; Evelyn Maxwell, Eleanor Gardner, Pauline Rodgers, Plain Grove club; Marie Book, Jane Brown, Harlansburg club; Rith Wilson, Wilmington club; Agnes Weller, Willard club; and Dorothy McAnlis of the Big Beaver club.

In addition to these, two young men and two young women from Lawrence county are in attendance at the annual Leadership Conference which is in session during the entire week. These include: Allen Miller, Jr., New Wilmington club; Joe Walton, Wayne club; Mary Eleanor Kretzer, Mahoning club; and Wanda McCullough, Big Beaver club.

City Girl Teaching New Pilot Course

Rebecca Horner Johnston Supervises Ground Training In Pittsburgh

A New Castle young woman, formerly an instructor at Barnard airport, near Youngstown, this week took over instruction of the ground school classes of Pittsburgh's third non-college civilian pilot training course, in the Washington trade school in that city.

She is Rebecca Horner Johnston, a former Slippery Rock State Teachers' college student, who now holds teacher's certificates in all subjects covered in the ground course.

She teaches the class at the Pittsburgh school four nights a week for a six-week period. At the close of the six-week session, the 10 students getting the highest grades will be eligible for flight training at the Pittsburgh-Butler airport. Both the ground school and flight training are under the supervision of the Graham Aviation Co. school.

RUSH DOWNTOWN BUILDING

The First Federal Savings & Loan association, whose new office home is rising at 25 North Mill street, expects to formally occupy the new building October 1, it was announced today. The association's present quarters are at 16 East street.

LETTERS TO THE NEWS

Letters intended for this column must be signed with name and address of writer.

Mr. Fred L. Rentz,
New Castle News.

Friend Fred:

Again I'm asking you for a bit of space for the Mullentowners. O. K.? Yes, well, here 'tiz.

Mullentown, ahoy. Sound the tocsin, ring the old school bell, salute your partner and balance all; row-de-dow and whoopee — clear the way for the Mullentown clan, for again the lads and lassies of dear old Mullentown will meet in Cascade Park, Thursday, Aug. 21, to again renew the joys of long ago. Boy, oh boy! I can hardly wait to see Ina and Marie and Betsy Ann —and Herm and Ed. and handsome Dan. They will all be there, and for one day, at least, we'll all forget about wars, elections, our operations, or bunions, and concentrate for one glorious happy day. All the regulars will be there and we are looking forward to those of you that have so often promised yourself to come next year and failed to keep your promise to yourself.

Remember, "Darling We Are Growing Old", silver threads have replaced the gold, and some, like Ed. and Hugh, have run out of replacements. So put on your old blue bonnet—tie a pretty ribbon in it and let us see your dear smiling face at the gathering of the Clan of Mullentown.

Remember—time marches on.

Still yours, the scribe,
HERB McILVENNY.
(Thank you, Fred.)

Study Sanitation At County Fairs

Department Of Health Officials Are Making Study Of Situation

(International News Service)

HARRISBURG, Aug. 15.—Acting state secretary of health, Dr. A. H. Stewart, announced that agents of his department have been ordered to study the sanitary problems of all community and county fairs held in the state and to cause correction of faults, if any. Eighty-seven fairs are scheduled for this year.

Dr. Stewart said the work is being done under direction of I. C. Bell, chief of the health department's division of environmental hygiene. Toilet accommodations, water supplies and the disposal of garbage and other organic wastes will come under particular scrutiny, it was stated.

The department's sanitary officers were notified by circular letter that in all cases where provisions of the state rules and regulations were not being satisfactorily met the fair secretary or other responsible person is to be advised that correction must be made immediately.

Australia Sends Reinforcements To Singapore, Report

(International News Service)

SINGAPORE, Aug. 15.—For the third time since the far eastern crisis arose, powerful naval military and air reinforcements arrived in Singapore today from Australia.

Apparently dispatched soon after the Japanese moved into southern French Indo-China, the reinforcements arrived just as the Japanese took up positions on the border between Indo-China and Thailand.

Oxygen Plants Will Be Built

(International News Service)

HARRISBURG, Aug. 15 — Construction of two new oxygen plants at a cost of more than $3,000,000 in Kittanning and Altoona soon is planned by Linde Air Products Co., the Commerce Department announced Thursday.

The larger of the proposed plants will be built in Kittanning, on a tract formerly occupied by the Armstrong County Fair Grounds. Buildings and equipment will cost between $3,000,000 and $4,000,000. Construction will begin probably in November and the production of oxygen started early next year.

The plant at Altoona, which will cost approximately $75,000, will be a manufacturing and charging station. Operations will start with at least 10 employes, probably late in September.

The company also operates plants in Philadelphia, Pittsburgh, Erie, Allentown, Harrisburg, Essington, Duquesne, McKees Rocks, Verona, and Trafford.

A neighborhood grocer soon learns which families to trust. They are the ones that buy carefully and try to save pennies.

NOTICE

If you do not want your name posted on the board I advise you to come and pay your bill promptly.

TONY LAMANCUSA
801 South Jefferson St.

COMBINATION
Spotlight & Mirror
Reg. $5.50
$2.98
Clamps on door, easily installed. No holes to drill. Genuine Yankee, 100 hour salt spray tested chrome plate. 15,000 candle power.
DEAN PHIPPS AUTO STORES
220 E. Washington St.

Modern Home Financing
Interest Reduced Monthly

Save the Difference
FIRST FEDERAL
SAVINGS & LOAN ASSN. OF NEW CASTLE

OPENING SOON!
Alan's SHOE STORE
211 E. Washington St.
Women's Fine Shoes
Jr. Misses' School Oxfords

LAWN FURNITURE

Beach Chair
$1.49
Without Canopy or Footrest
Short fold type . . . closes compactly! Hardwood strongly reinforced. Natural varnish finish. Vividly striped cover.
With Canopy $1.99
With Canopy and Footrest .. $2.49
Camp Stool . . 29c—with Back 39c
Yacht Chair $1.39
Yacht Rocker $1.79
SEARS, ROEBUCK

AMERICAN VITACAP PROCESS OF CAPPING SYSTEM
Save Up To 50%
—with this new process of recapping.
GENERAL TIRE SERVICE
19 S. Jefferson Street.

Buy Your Housecleaning Needs at
ECKERD'S DRUG STORE
Paper Cleaners, Johnson's Wax, Sponges, Chamois, Etc. Phone 2.

PROFESSIONAL PHOTO FINISHING
FREE 5X7 ENLARGEMENT WITH EVERY ROLL OF FILM FINISHED AT Gibbs PEOPLES SERVICE STORES INC.
204 E. WASHINGTON ST.

AUGUST FUR SALE
Buy now and save. Don't wait until winter. "No money down".
THE Outlet
7 East Washington St.

For 65 Years Our Customers Have Been Saying "Just Buy Your Furniture at DUFFORD'S and You'll Be Satisfied!"

It's the Sensation of the Nation!

Everybody is talking about our amazing NEW LOW-PRICE POLICY . . . Now bringing you the greatest fur coat values in our entire business history! COME IN! Compare!

SEE these ADVANCE 1942 FUR COATS Buy NOW and SAVE at only . . . $55

OUR SEPT. PRICE WILL BE $68

YES! Our Prices Are Lower But Our Standards of Quality Are as High as Ever!

From all over town, wise shoppers are selecting their next winter's fur coat here . . . and NOW . . . and profiting by savings that will never happen again in view of rising prices. Only because we made our fur purchases months ago can we now offer such remarkable fur coat values! If nothing else, you owe it to yourself to come in and SEE our glamorous assortments of gorgeous advance fashion successes! Do it today! You'll marvel at this world of fur luxury at such thrilling low prices on easy-to-pay credit terms. Deposit reserves your selection!

- No Charge for Alterations!
- No Extra Charge for Credit Terms!

OTHER DARING FUR COAT VALUES UP TO $79

CREDIT TERMS TO SUIT YOUR CONVENIENCE

JULIAN GOLDMAN Peoples Store
127 East Washington St.
New Castle, Pa.

NEW BEDFORD

SCHOOL REUNION

The sixth annual reunion of the Frizzleburg school will be held on Thursday, August 28, at the school. A picnic dinner will be served at noon in the grove.

ENJOY STEAK FRY

Members of the Domestic Science club enjoyed a steak fry on Friday at the Stitt pavilion at 1 o'clock.

Games and a question bee were diversions during the afternoon, and plans were made for a visit to the mushroom farm at Wampum.

ENGAGEMENTS TOLD

Mr. and Mrs. William Heinberger of Grove City, former local resients, entertained a group of young people in their home Saturday evening as a medium of announcing the engagement of their daughter, Maribelle, and the approaching marriage of their daughter, Thora, on September 14.

Games were played and at an appropriate hour the hosts served dainty refreshments. Miss Helen Sagabiel was a special guest.

NEW BEDFORD NOTES

Mr. and Mrs. A. J. Genkinger and son David of New Castle were Sunday evening visitors of Martha and Helen McClenahan.

Mr. and Mrs. Frank Wylam spent the week-end in New Philadelphia.

Mr. and Mrs. C. A. Stewart of Bessemer were Sunday dinner guests of Mr. and Mrs. Silas Sears, and in the evening called on Miss Elizabeth Rupp and brother, Perry Rupp.

Mr. and Mrs. Donald Eppinger and Mr. and Mrs. Glenn Eppinger are spending a two weeks' vacation in Canada.

Gene Cox spent the week-end with his grandparents, Mr. and Mrs. Alfred Cox in Youngstown, O.

Miss Eleanor Wilson of Wampum is spending a few days with her sister, Mrs. Sam Beatty. Mr. and Mrs. Arthur Beatty of New Galilee were Sunday visitors in the Beatty home.

Miss Fay Wilcox, Martha Cowden, Ruby Zimmerman, Mattie Phillips, Mrs. John Holzman and Mrs. Carl Woolford spent Wednesday afternoon with Mrs. Cly Swegger of Grove City, who is recovering nicely from a recent operation.

Mrs. Robert Shields visited her sister, Mrs. James Cooper of Masury on Tuesday.

Mrs. Mabel Hanna and son Kenneth of Sharpsville and Mr. and Mrs. Roy Baynum of Butler were Sunday guests of Mr. and Mrs. J. A. Anderson.

Mrs. Jane Harry and Mrs. Ann Cousins of Mercer were week-end visitors of Mr. and Mrs. Frank Harry. Mr. and Mrs. Ernest Wallace and family of Buffalo, N. Y., are spending two weeks at the Harry home.

Robert Harry is visiting at the home of his grandparents, Mr. and Mrs. Roy Bilger, in Pulaski.

If man can reason, and birds can't, why do birds move instead of complaining about the weather?

Could you use $100 RIGHT NOW?

TO get $25 to $250 or more for any purpose just do this:
1. Tell us how much you want. Answer a few simple questions about your identity and ability to repay.
2. Quickly as your application is approved, sign and get the cash.

We make loans on just your signature, or on furniture or auto, without involving others. If you want cash, why not come in *today*.

2nd Floor Woods Building
Phone 2100
J. J. Alexander, Manager

Personal FINANCE CO.

Our service guaranteed by GOOD HOUSEKEEPING as advertised therein.

We Still Have a Few High-Grade "G. E." Refrigerators for Immediate Delivery

Priced From $124.95
Buy Now and Avoid Disappointment
PORTER'S ELECTRIC SHOP
21 SOUTH MILL ST.
Phone 1854

HANEY'S—OPEN SATURDAY EVENINGS

FOR YOUR CONVENIENCE. OTHER EVENINGS BY APPOINTMENT

Merchandise Held For Later Delivery If Desired

AUGUST SALE

Liberal Credit Terms!

You'll Do Better At Haney's

SAVE UP TO 40%

MODERN LIVING ROOM you may choose in 2 different color schemes! Massive Sofa and Lounge Chair in Blue Decorator Tapestry, or Burgundy Sofa and Chair. Super Construction for comfort. Handsome Oriental Veneer Arm Fronts. August Sale Value at Haney's **$98**

TERMS ARRANGED TO SUIT YOUR CONVENIENCE

Haney's thrilling price reductions are something to shout about! With every indication of advancing costs in manufacture, we anticipated the situation and our buyers ordered months ahead to insure our customers of tremendous savings on everything we show. All new arrivals from the great furniture centers are swept into this sale classic and these few examples tell you of the amazing values which await you.

LARGEST SELECTIOINS IN LAWRENCE COUNTY

Liberal Terms

RUG VALUES!

THEY'LL MAKE YOU REMEMBER

AUGUST SALE

Beautiful Patterns in Fringed

9x12 VELVET RUGS

Friendly Credit **$29.50**

Alexander Smith Velvets in choice of patterns and colors. A lot of rug at a very low price. Take advantage of these values. Have one laved away for future delivery.

9x12 Selected

Axminster Rugs

Terms to Suit You **$37.50**

A wide selection of Axminsters Mottles, Stripes and Florals. A new large shipment just received. Select yours now.

9x12 Gorgeous

Wilton Rugs

Liberal Terms **$49.50**

A selection of long wearing two-tone Wiltons in choice of colors. A quality rug at a price lower than ever. Buy your floor coverings at Haney's during their summer sale.

SAVE ON FELT BASE RUGS AND LINOLEUM

BROADLOOM CARPET ..... $3.95 Yd.

An 18th CENTURY BEDROOM in rosy Mahogany veneers—so rich against pale peach walls, a turquoise rug, perhaps. Pure elegance in its lines and details, from curving pediment tops to authentic brass drawer pulls. Sleigh Bed, Dustproofed Chest, with Dresser or 7-Drawer Vanity, August Sale Price **$98**

BUY NOW—PAY ON HANEY'S CONVENIENT TERMS

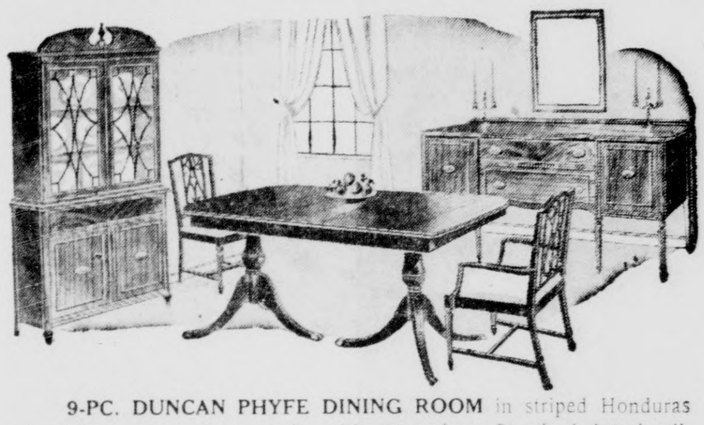

9-PC. DUNCAN PHYFE DINING ROOM in striped Honduras Mahogany veneers, built with "American Standard Interiors", which even include mahogany drawer bottoms. Dustproofed throughout, of course. Exquisitely graceful styled for gracious living. Extension Table, China, Buffet, Host and 5 Side Chairs. Sale Priced **$149**

LIBERAL ALLOWANCE FOR YOUR OLD SUITE

An ULTRA MODERN BEDROOM featuring those very new, very functional, Invisible Drawer Pulls. Richly figured Walnut veneers—perfect foil for the cool Greens and Blues in your sleep-inducing color-scheme. Double Bed, Cedarlined Master Robe, Round-Mirror Dresser or Vanity. August Sale Price **$98**

8-PC. MODERN WALNUT DINING SUITE in the sweeping Waterfall lines emphasized by today's decorators. The warm Walnut veneers are wonderful with Modern Pastel colors—especially Coral and Green. Extension Table with Buffet for storage conveniences, Host and 5 Side Chairs. August Sale Price **$98**

HURRY! "2 for 1" SALE!

MADE BY THE MAKERS OF *Sealy*

YOU SAVE ONE-HALF

$29.50 Innerspring MATTRESS and MATCHING BOX SPRING

Inspect the value and be convinced. The innerspring mattress is guaranteed for 5 years, assuring true comfort for years to come, and at no added cost you get a matching box spring.

BOTH FOR **$29.50**

WASHER COMBINATION

SPEED QUEEN and Cabinet of 60 Rinsos

Talk about bargains! You still have time to share in this remarkable value at Haney's. New 1941 Speed Queen Washer for fast, gentle washings. Standard-capacity metal Kitchen Cabinet full of 60 Rinsos. Complete at this low group price. **$49.95**

$2.50 Down

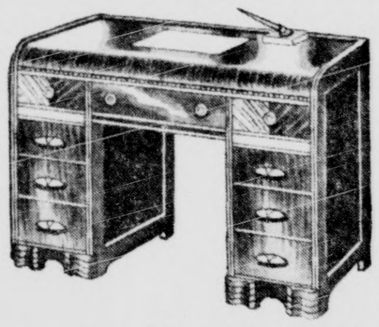

$24.50 TABLE DESK

Beautiful seven drawer walnut knee hole desk. You'll like the modern design and new type hardware. Specially priced for August Sale. See it tomorrow. **$16.95**

ALL WHITE Range With Heat Control

When you can find a Porcelain Enamel finished range of famous-quality at such a low sale price today, you'd better act fast! Note the folding cover-top and built-in oven vent. Self-Lighting Top Burners, full size oven and many more features. **$59.50**

LANE'S AUGUST SALE SPECIAL!

Big 48-in. chest of exquisite modern design, greatly reduced.

$27.95

Every young girl wants a Cedar Hope Chest. Make your selection now and get an outstanding value in the loveliest of all Love Gifts — a genuine Lane Cedar Hope Chest.

CHRISTMAS CLUB NOW FORMING

Regular $19.95 EMERSON

With Miracle Tone

$12.95

50c Down

50c Week

AC-DC Superheterodyne ● Standard American Broadcasts and Police ● Electro Dynamic Speaker ● Automotic Volume Control ● Inclosed Super-Loop . . . . no outside wire—just plug in ● Walnut finish bakelite cabinet, hand-rubbed, polished finish.

HANEY'S

OPPOSITE POST OFFICE ON THE PUBLIC SQUARE

Diplomats Wonder What Promises Roosevelt Made

Ask If Agreement Puts U. S. In War?

Churchill Made Sweeping Promises For Britain—Pledges No New Territory

BEAVERBROOK HERE FOR WAR SUPPLIES

By KINGSBURY SMITH
International News Service Staff Correspondent

WASHINGTON, Aug. 15—The big question in political and diplomatic quarters in Washington today is:

What did President Roosevelt promise British Prime Minister Winston Churchill in return for the renunciation of British imperialism that was implied in the joint declaration of Anglo-American world policy?

No Imperialism

Diplomatic observers, especially, doubted that Churchill, a life long imperialist, agreed to renounce in advance all territorial or economic advantages the British empire might gain from a victory in this war unless he received something very promising from President Roosevelt.

The questions foremost in the minds of political and ciplomatic observers were:

1—Did the president promise Churchill that this country would enter the war if that step should be found necessary to save Great Britain?;

2—Did the president commit the United States to participation in another League of Nations after this war is over?

Official sources profess that they do not know what, if anything the president may have promised Churchill. Privately, most of them doubt that the president made any definite commitment concerning this country's possible entry into the war.

Britain Gives A Lot

However, the diplomatic observers point out that Churchill did most, if not all, of the "giving" in the joint declaration of policy. He agreed to renunciation of any aggandizement either in the territorial or economic field—a pledge that the British empire never before has made while engaged in a major war.

Churchill also promised that Britain would cooperate with this country in providing a more equitable distribution of raw materials to the little nations of the world—a sacrifice the British hitherto have been most reluctant to make. He further agreed to the broad principles of President Roosevelt's idea for social justice for the working man everywhere.

In addition, he pledged Great Britain to respect the right of all peoples to choose the form of government under which they wish to live—a most important declaration if viewed in the light of India's desire for self government.

Diplomatic observers find it difficult to believe that Churchill, of al' men, would have committed the British government to these drastic concessions in Britain's traditional imperial policy unless he had something worth while to show for it.

U. S. To Assist

Apart from the promise of continued aid under the least-lend act, the only commitment President Roosevelt made in the joint statement was the implied one that the United States will assist in helping to maintain an orderly world after the present struggle is over.

The joint declaration did speak of the "final destruction of Nazi tyranny," but it contained no promise that this country would go to war to bring about such destruction.

While it is recognized that the president could not, without the consent of congress, publicly commit the country to go to war to save Great Britain and defeat the Nazis, diplomatic observers are wondering what, if any, personal assurances the chief executive may have given Churchill concerning the government's determination to prevent a Nazi victory, and its willingness to assume the leadership in a new association of nations after the conflict is over.

As this nation's capital awaited the return of President Roosevelt from his historic meeting with Churchill aboard the British warship H. M. S. Prince of Wales at sea, Lord Beaverbrook, British minister of supply who attended the momentous gathering, started a series of conferences with defense officials in Washington which he hopes will lead to a swift stepping up of American aid to Britain.

Speed Production

The dynamic little British nobleman plans to present specific proposals for speeding up the delivery of American tanks and bombers to the British forces.

"Time is pressing," he told reporters at his first press conference at the British embassy. "We need supplies with which to protect our homes. You must recognize that I come asking a great deal of you. We need your confidence and your faith in us."

Questioned as to whether Great Britain also wanted American manpower—an American expeditionary force—Lord Beaverbrook replied:

"I neither acknowledge nor deny the necessity for that. That is a decision you will have to make here."

The British supply minister also said he was interested in getting food for the British people.

PECK NOMINATED AS THAILAND MINISTER

(International News Service)

WASHINGTON, Aug. 15—The White House Thursday sent to the Senate the nomination of Willis R. Peck of California, to be minister to Thailand. He will succeed Hugh Grant who has resigned. Peck has been serving as counsel in the embassy at Peiping, China.

Moose Families To Frolic Sunday

City Lodge Host Will Gather For Sports Affair At Idlewood

New Castles' Loyal Order of Moose lodge members and their families will witness nearly a score of athletic contests at their "family outing" at Idlewood park, County Line road, Sunday, August 17.

Transportation to and from the picnic grounds will be provided all Moose families without cars, the committee said. Green receipts will serve as admittance cards at Idlewood.

Late-evening social festivities will follow the picnic in the Moose temple after 9 Sunday night.

Committee chairmen include:

Sports, Arthur Carpenter; refreshment, Fred De Fiore; entertainment, D. J. Jones; games, Fred Druschel; parking, William Roberts; gate, Ray Pearell.

Polls have become silly. Everybody will vote "no" if the question is: "Do you wish to be shot to help England?"

AROUND CITY HALL

Although no official statement has been made, it would not be surprising were city officials to order that heavy trucks now passing east and west via Washington street use Route 422 by-pass, after that route is paved by the state highway department. Were such a decree put into effect Washington street traffic would be quickened.

Police give considerable of their time to trafifc regulations concerning automobiles and also to meters, but one of the real problems here is jay-walking. Anyone can notice it day or night, especially Saturday. The jay-walkers not only delay vehicular traffic but are much responsible for the blowing of automobile horns. No auto operator will let a horn alone when he sees some man or woman crossing between intersections. He realizes that if his car should hit the walker he is in for a peck of trouble. Some cities are endeavoring to solve the jay-walking evil. An educational campaign here would do no harm.

"Lucky Piece" May Sock Adolf Hitler

"Every Little Bit Helps."

This was the message written on an envelope which contained a "Lucky Piece,' made of aluminum, found by a Boy Scout during the aluminum collection here recently.

The Boy Scout turned the envelope containing the "Lucky Piece" over to Ralph Davis of the Lawrence County Boy Scouts.

The "Lucky Piece" was actually an aluminum pocket piece put out by the Union Pacific railroad in 1934.

The same kind of material went into the Pullman cars used on the railroad.

The donor of the "Lucky Piece" and envelope was in a box which contained other aluminum presented by John L. Lewis of Waldo street, this city.

Hints On Etiquette

In walking down the church isle on her father's arm, the bride should be at his right so that he may step back, without passing her, to take his seat with the bride's relatives, in the left front pew.

Corp. Watts To Leave Hospital

Injured Trooper Will Return To Fort Myer, Va., This Evening

Corporal Dobald J. Watts, injured in the motorcycle crash, which resulted in the death of his companion, Corp. John Luke, near the junction of Routes 422 and 19, on August 3, left the Jameson Memorial hospital this evening and returned to his company, Troop E, Third Cavalry at Fort Myer, Va.

Watts will leave via the B. and O. railroad, arrangements having been made by Recruiting Sergeant Owen E. Tighe. He will be taken to the station here by the Red Cross, and will be met by the Red Cross in Washington, D. C., in the morning and taken to Fort Myer, which is just on the outskirts of the nation's capital.

Americanism: Spending millions to build landing fields in South America; still trying to get assurance that we'll be permitted to use them.

FIREMEN TO GET DEFENSE TRAINING

(International News Service)

STATE COLLEGE, Pa., Aug. 15—Three hundred Pennsylvania firemen will learn how to combat fifth column activities and how to handle incendiary bombs at the third annual firemen's training conference to be held at the Pennsylvania State College August 25-29.

As in nearly every other conference held here this summer, Pennsylvania's fire-fighters will devote much attention to national defense.

You can fool the people for a time, but they soon realize that you wouldn't use trickery if your cause wasn't crooked.

RAIN IMPROVES STATE HAY CROP

(International News Service)

STATE COLLEGE, Pa., Aug. 15—Old Bossy's prospects for a palatable ration, one on which she can best support the defense program next winter, have improved greatly during the last month, according to dairy specialists at the Pennsylvania State College.

"Although first cutttings of hay were short in the entire Appalachian region as a result of dry weather, second cuttings or grass silage were heavy," said Dr. S. I. Bechdel, professor of dairy production.

New-born babies cry to expand their lungs.

The Care of Your Eyes

Painstaking, skilled optometry, of the highest professional grade assures exactness and accuracy here.

GLASSES ON CREDIT

Dr. Rosenthal
"Your Optometrist"
Greer Bldg., N. Mercer St., (3rd Floor), Phone 60

Open A Charge Account
At No Extra Cost
— At The —
LADIES STORE
108 East Washington Street.

Repair Your Spouting
79c
For 10 foot length.
- 4-inch eave trough
- 3-inch conductor pipe
- 10-inch ridge roll

BARON
HARDWARE STORES
314 E. Wash. St. 1221 Moravia St.

Only Frigidaire Has It!
Super-Powered Meter-Miser
Simplest refrigerating mechanism ever built. Permanently sealed, never needs oiling.
PENNSYLVANIA POWER COMPANY

Quick LOANS
ONE PRICE TO ALL!
All payments are calculated at Perelman's rate of 2½% monthly on balance of $100.00 or less. 2% monthly on unpaid balance over $100.00.
THESE RATES ARE LESS THAN THE LAWFUL MAXIMUM ON ALL LOANS
Examine the table below

Cash You Receive	4 Mo. Loan	8 Mo. Loan	14 Mo. Loan	18 Mo. Loan
$30.00	7.97	4.18		
50.00	13.29	6.97	4.28	
70.00	18.61	9.76	5.99	
100.00	26.58	13.95	8.55	6.97
125.00	33.20	17.41	10.67	8.69
150.00	39.79	20.85	12.76	10.39
200.00	52.97	27.72	16.93	13.76
250.00	66.11	34.57	21.09	17.11
300.00	79.26	41.41	25.23	20.46

PROMPT, COURTEOUS SERVICE
Don't hesitate in making use of our liberal loan plan. We aim to help solve your financial problems.
By making larger payments you can substantially reduce the cost of the loan.
Call Phone or Write
J. F. Perelman
207-209 WALLACE BLOCK.
Corner Washington and Jefferson Streets.
Phone 1046.

PENNEY'S DAILY BARGAIN
Young Men's Reversible Jackets
$3.98
Sporty Gabardine and Shower-Proof Zelan By DuPont Talon Zipper Front
PENNEY'S

Oil Silk Bowl Covers — Set of 5 assorted sizes. 14c
Shoe Shine Kit — Complete with Polish, Dauber and Brush 13c
$1.00 Value! Ladies' Purses — Assorted styles and colors. 49c
$1.00 Ironized Yeast — Cut To 79c
50c Boston Baked Bean Pots — Heat Resistant 29c
20 Foot Garden Hose — Fresh stock, live rubber 79c
$1.00 Value! Sanitary Napkins — Box of 50 — Cut To 39c
$2.00 Value! Electric Iron — Fully Guaranteed $1.19
50c Value! Shaving Brushes — Bristles set in rubber. 19c
50c Playing Cards — Linen finish. 23c
Metal Waste Basket — Large size 9c
25c Value! Imitation Vanilla Flavor — 8-oz. jug 9c
5c Nursing Bottles — 8-oz. Cut to 2c
Wax Paper — 30 feet, in Cutter Box 3c
Cannon Towels — Large Bath Size 9c — 3 for 25c

FREE — A Generous Size Bottle of FITCH'S FAMOUS QUINOL HAIR TONIC when you buy the 75c size of Fitch Shampoo FOR 49c

PAYLESS
SELF-SERVE CUT RATE
NEW CASTLE'S ONLY SELF-SERVE CUT RATE STORE—
CORNER MILL & WASHINGTON STS.
SERVE SELF AND SAVE

SUPER VALUE SALE

25c Bathing CAPS — CUT TO 7c
25c NOXZEMA SKIN CREAM — CUT TO 19c
Fly Ribbons 3 for 5c
25c LIQUID WHITE Shoe Polish — CUT TO 9c
FRUIT JARS — Quart Size—Complete With Lids and Rings. Specially Priced— DOZEN 63c
100 Feet Clothes Line, solid braided 26c
Aluminum Percolator, $1.00 value! 6-cup size 59c
75c Anacin Tablets, bottle of 50, cut to 59c
60-Watt Light Bulbs, made in U. S. A. 2 for 15c
Window and Glass Cleaner! 25c value. Full pint 9c
50c Lyon's Tooth Powder, cut to 38c
50c TENNIS BALLS — CUT TO 3 for 69c
FREE! Generous size Mennen's Baby Talc when you buy 50c Mennen's Antiseptic oil 43c
1.75 Value LUNCH KIT — complete with vacuum bottle — CUT TO 1.19
50c Milk of Magnesia Tablets — bottle of 100 — CUT TO 12c
50c Bottle Aspirin Tablets — contains 100 — CUT TO 9c
25c CITRATE OF MAGNESIA — CUT TO 9c
KLEENEX Cleansing Tissues — box of 440 — CUT TO 25c
KOTEX Sanitary Napkins — box of 12 — CUT TO 2 for 49c
35c Bottle Saccharin Tablets — ½ grain — container 100 — CUT TO 13c
CANDY SPECIAL! A Pound of Delicious ICY ORANGE SLICE CANDY — Cut to 9c
Former 5c DUQUESNE CLUB CIGARS — now in a week end package of 10 specially priced for 21c — 10 FOR 25¢
10c FANCY CUT GLASS TUMBLERS — specially priced for this sale at 6 for 19c
Values!
ESTAVIN FOR HAY FEVER, cut to 98c
75c Ephederine Inhalant NOSE DROPS 39c
75c BLUE RIBBON MALT, cut to 49c
THE odorless, painless cosmetic depilatory cream — Three sizes: 65c, $1, $1.25 — IMRA
ALKALIZE with Alka-Seltzer Tablets — 60c Size, Cut to 49c
Consult us about your Feminine Needs — LANTEEN YELLOW — IN ITS VARIOUS FORMS FOR FEMININE USE
The new, sanitary, fast, convenient method. Each tube a dose—throw the empty away.
Old fashioned messy way. You clean nozzle after each application.
FASTER, FASTER RELIEF from TORMENT OF SIMPLE Piles
Phedrocaine contains ingredient used by many doctors and dentists for faster pain relief.
TRIAL TUBE FREE
Here's why you get much faster, much longer relief from painful, itching piles—Phedrocaine Ointment contains Benzocaine, a substance used by many doctors and dentists to deaden pain fast.
Phedrocaine also contains an ingredient used in most hospitals to soothe and relieve painful burns—that's why it works so magically fast to soothe the burning sensation of piles.
Phedrocaine is unlike any pile remedy you have ever used—not only because it brings faster relief but because it is easier, cleaner, more convenient to apply.
Phedrocaine is packed in individual tubes—convenient to carry in vestpocket or purse for emergency use anywhere, anytime.
No more big messy tubes with long, irritating nozzles to clean after every application.
Each Phedrocaine tube with its short bakelite nozzle, holds just the right amount of medication—not too much, not too little.
FREE TRIAL TUBE: Try Phedrocaine at our expense. Get a dollar package of 6 tubes at Pay Less Cut Rate. Use the Proof Tube attached to package. If you aren't delighted with Phedrocaine's faster, longer relief, bring the package back and get your dollar back.
FREE! ¼ Pint BLUE LABEL DETHOL Insecticide when you buy the pint can for 17c
Men, Women! Old at 40, 50, 60! Get Pep
Feel Years Younger, Full of Vim
Don't blame exhausted, worn-out, run-down feeling on your age. Thousands amazed at what a little pepping up with Ostrex will do. Contains general tonics often needed after 40—by bodies lacking iron, calcium, phosphorus, iodine, Vitamin B₁. A 70-year-old doctor writes: "I took it myself. Results fine." Get special introductory 35c size Ostrex Tonic Tablets today for only 29c. Stop feeling old. Start feeling peppier and younger this very day.
½ PRICE SALE — WILDROOT SHAMPOO — BIG 6 oz. BOTTLE 25¢ — COCOANUT OIL OR TAROLEUM SHAMPOO — 50¢ SIZE
500 Soft, Velvety Facial Tissues 17c
75c Doan's Kidney Pills — Cut To 53c
$1.20 Similac Baby Foods 84c
$1.69 Value! Alarm Clock — Guaranteed 98c
50c Brewer's Yeast Tablets — Bottle of 100. Cut to 14c
10c Value! Fountain Pen Ink — Cut To 4c
20c Nail Polish Remover — Contains Olive Oil 9c
35c Betty Rose Cream Deodorant — Close-out At 19c
Clothespins — Polished Hardwood — Box 40 — Cut To 6c
Woodbury Soap — Cut To 4 for 19c
15c Value! 2-Oz. Absorbent Cotton — Sterlized 7c
25c Zinc Stearate Dusting Powder 12c
$1.00 Hinds' Honey and Almond Cream 49c
Ironing Board Pad — OR COVER — Cut To 12c ea.
Medium Size Swan Soap 1c — When You Buy A Large Cake For 9c

TONITE AND SATURDAY

THE ONE AND ONLY . . . JOSEPH'S New Modern MARKET

11-13 East Long Ave. Phone 5032-5033-5034

4-TRUCK FREE DELIVERY SERVICE

Wine Cured Dill Pickles qt. jar . . . 21c

Polk's Orange Juice 46 oz. can . . 21c

Every Day Milk 4 tall cans 31c
Spry 3-lb can 55c
Fancy Salad Dressing qt. jar 19c
Continental Chicken Noodle Soup 3 pkgs. 25c
Sno-Sheen Cake Flour 2 44-oz. boxes 37c
Imitation Vanilla pt. btl. 13c
River Puffed Rice 2 4-oz. boxes 9c
Bliss Coffee 3-lb can 57c
Ernst Corn Flakes 4 large boxes 29c

Chase & Sanborn Coffee Dated Coffee lb 26c
Toast or N. B. C. Ritz lb pkg. 19c
Fresh Cream Sandwich Cookies 2 lbs 25c
Fresh Graham or Soda Crackers 2-lb box 17c
White House Apple Sauce 3 No. 2 cans 25c
Jar Rings 3 doz. 10c
Caps or Jar Lids doz. 21c
Mason Jars Quarts doz. 65c
Certo bottle 21c

Large Dixie Watermelons . . ea. 35c
Large Seedless Grapes . . . 2 lbs. 19c

252-size, California Oranges . 2 doz. 39c
150-size, California Sunkist Oranges . . . doz. 35c
Large—Sunkist Seedless Grapefruit, 5 for 25c
Large, Ripe Honeydews . ea. 22c
36-size, Vine Ripened, California Cantaloupes 2 For 23c
Red Malaga Grapes . . . 2 lbs. 19c
Large, Sweet, Red Plums . . . . . lb. 12c
Elberta Freestone Peaches . 5 lbs. 25c
California Bartlet Pears . . . . 5 for 15c
Wealthy, Cooking or Eating Apples . . . 7 lbs. 25c
300-size, Sunkist Lemons . . . doz. 29c
Large, Fresh, Seedless Limes . . . . doz. 35c

Center Cut Veal Steak lb 35c
Home Dressed Veal Rump lb 18c
Home Dressed Loin Veal Chops lb 27c
Boneless Veal for Stewing lb 23c
For Stuffing— Veal Breast lb 17c
Spring Shoulder Lamb Roast lb 25c
Spring Lamb for Stewing lb 15c
Spring Loin Lamb Chops lb 30c
4 to 5 Lb. Avg. Pork Butts lb 25c
End Cut Pork Chops lb 19c
Center Cut Pork Chops lb 30c
Meaty Spare Ribs lb 15c
Branded Steer Round Steak lb 32c
Branded Steer Sirloin Steak lb 33c
Branded Steer Tenderloin Steaks lb 38c
Branded Steer Chuck Roast lb 20c

Pork Loin Roast 18c lb.

Veal Chops Home Dressed 17c lb.

Pillsbury Enriched Flour . . 24½ lb. sack 97c
Golden Dawn Flour . . 24½ lb. sack 81c
Del Monte Coffee . . . lb. jar 25c

All Cuts Del Monte Pineapple No. 2½ can 21c
Del Monte Pineapple Juice 46-oz. can 29c
Del Monte Fruit Cocktail 2 No. 1 tall cans 25c
Del Monte Peaches 2 No. 2½ cans 37c
Rosedale Dill Pickles qt. jar 17c
Sweet Pickles qt. jar 21c
Weideman's Boy Brand Sweet Peas 2 No. 2 cans 25c
1000 Sheet Roll Toilet Tissue 7 for 25c
Octagon Cleanser 2 cans 9c
Concentrated Super Suds 2 large boxes 29c
Klek 2 large boxes 29c
Octagon Toilet Soap 4 bars 17c

Early June Peas . 3 No. 2 Cans 25c
Tetley's Tea Bags 3 doz. for 25c Pkg. of 100 59c
Octagon Laundry Soap . 10 bars 35c

A Reminder! Large Walnuts . . . . lb. 22c
Large, Firm Head Lettuce ea. 12c
Fresh, Bleached Endive . . . 2 lbs. 15c
Large Stalk Celery . . . . . bch. 5c
Home Grown—Hearts Celery . . 2 bchs. 19c
Fresh, Ripe Tomatoes, 2 lbs. 15c
Large, Fancy Egg Plants, 4 for 25c
Red or White Radishes 3 bchs. 10c
Home Grown, Green or Wax Beans . . . . . lb. 7c
Fresh, California Sweet Peas . lb. 10c

Extra Large Bunches Carrots . . . . bch. 5c
Fresh Beets . . . 3 bchs. 10c
Fresh, Large—Green Peppers . . . doz. 18c
Fresh, Home Grown Cucumbers . 6 lbs. 25c
Large, Fancy, New Yellow Onions . . . 3 lbs. 10c
Fresh, Green Onions . 3 bchs. 10c
Fresh, Home Grown Cabbage . . 2 lbs. 5c
Fancy, New Yam Sweet Potatoes . 5 lbs. 25c
Fancy, New Sweet Potatoes . 7 lbs. 25c
No. 1, White or Red Potatoes . bu. $1.15
15-lb. peck 29c

Fancy Round Steak . . . lb. 21c
Brisket Boil . . . . . lb. 10c
Spring Leg of Lamb Home Dressed lb. 28c

Fresh Ground Meat 2 lbs 29c
Boneless Beef Rump lb 22c
Full Home Dressed Spring Chickens lb 38c
Spam or Prem can 27c
Sliced Bacon ½-lb pkg. 12c
Sliced Bacon 1-lb layer 23c
Sugar Cured Bacon in piece lb 20c
Canadian Bacon in piece lb 40c
Pure Lard 2 lbs 23c
Banner Brand Margarine 2 lbs 25c
Jumbo Bologna lb 16c
Boneless Ready to Eat Hams lb 43c

Spiced Luncheon Meat lb. 28c
Ring Bologna Plain or Garlic lb. 18c
Creamery Butter . . . . lb. 34c

American Family Undergoes Harrowing Experiences In Flight From Greece By Sea

(International News Service)

DETROIT, Aug. 15.—How they fled from German-captured Greece and were threatened with machine-gunning, bombing, starvation and drowning was told by Peter and Inga Patten visiting Detroit.

Patten, a former Detroiter, was in Athens, Greece, representing a Belgian oil firm. His wife and four-year-old daughter Marilene accompanied him throughout the entire trip and shared all his harrowing experiences.

Three days before the Nazi war machine entered Athens, April 23 Patten and his family sailed from Piraeus, the port of Athens, on a 50-foot racing cutter, a friend's sailboat.

Fourteen days later the party landed at Alexandria, Egypt, supplies exhausted, everyone famished and nerve-wracked. "Only through the skill of our navigator, my friend and captain in the Greek navy, did we manage to traverse the Mediterranean," said Patten who is now at his brother Marc's Bloomfield Hills home.

Sailors Protest Lipstick

"A thousand times we thought we were gone," Patten said, "Two days out from Athens, angry sailors approached me when we were becalmed, saying "Madame paints her lips and so the wind has left us." The superstitious seamen were appeased when Mrs. Patten removed the lipstick, though. We were becalmed often and swamped time after time. I never knew so much could happen to people in such a short time."

Patten told of going to shore at an island to get food. The others remained aboard. Returning to the boat, Patten, hearing the shriek of plummeting warplanes, looked up and saw 12 Nazi planes swooping down on the boats in the harbor, with machinegun bullets flying around like flies.

Bombs crashed for what seemed to be hours. Afraid to look up for fear of not seeing his boat, Patten imagined his family gone. The bombs had missed but the repercussion bobbed the boat about like a toy and did some minor damage.

Boat Nearly Capsized

Out to sea but a few hours, a heavy storm blew up and swept the boat far off its course and nearly capsized it. Their kerosene cooking stove was lost overboard. "Our food was either lost or spoiled. Our water was gone. It's horrible to be thirsty," said Mrs. Patten.

"We went ashore for food at a small island and were standing in a field when Nazi planes took pot shots at us. We scrambled around most of the afternoon, dodging bullets. It was not fun," Patten stated.

He added, "Later we entered an isolated Cretan village, filled with cutlass-bearing bearded men. This beautiful town was a paradise. Food was plentiful. But before we could buy any, I found a long knife gently against my back, and turned around to face a self-appointed policeman threatening me. I was released but the sailors were interned and released only after nearly a day was spent telephoning authorities.'

Navigator Highly Praised

Praise and more praise was heaped on the navigator by Patten. The light boat covered 850 miles across the Mediterranean Sea, guided by nothing but a compass. A two-day storm, swamped boat and a climaxing Sahara cyclone kept the party on edge.

Nearing Egypt, Patten encountered the British fleet. His Majesty's sailors offered food and direction. "We arrived in Cairo slim and I ate like a starving woman,' Mrs. Patten said. "Maybe I was."

From Suez to Bombay by British troopship and then from the Indian port to New York, brought the Pattens home.

'COME AND GET US' GERMANS INVITE

(Continued From Page One)

for Churchill and Roosevelt. They ballyhooed this affair with secrecy, melodramatic staging and a formulation of war aims. What came out of it? A rotten egg that has been stinking to high heaven for a quarter of a century.

"The League of Nations is dead and gone. But in the Roosevelt-Churchill program remains its 14 points on which Europe has worn out the soles of its shoes since 1920 trying to make them work."

The spokesman went through the program point by point, giving an argument to each one. With regard to freedom of the seas, he said:

"Who is going to break the British sea monopoly and their hold on trade lanes throughout the world, as well as naval bases, even in the western hemisphere?"

In general, the program was branded as an "excessive fantasy, an ideological exaggeration and an arrant impracticability."

"It is a classic example to the European continent why the Axis should win the war," he added.

With regard to the assertion that the meeting was held to forestall a German peace offensive, the spokesman said:

"There is no peace offensive for the Reich, only military offensives. Destruction of the foe is our only principle. There will be no peace before a complete German victory."

One Berlin paper ridiculed the conference under the headline: "Comedy At Sea."

AUSTRALIANS MAN SINGAPORE BASE

(Continued From Page One)

base, the Japanese reportedly were taking up positions on the border between Indo-China and Thailand.

Japs Yell

At the same time, the Tokyo press—as it has for almost a fortnight—continued its hue and cry against alleged "encirclement" by the A-B-C-D (American - British - Chinese-Dutch) front in the Far East.

Earlier detachments which arrived in Singapore reportedly have been moved east and north along the vital areas which Britain would have to defend should the ever-smouldering Far Eastern crisis suddenly explode.

Just how far the Allies have gone in their lightning and concerted defence drive to make Singapore the Gibraltar of the Pacific is not known of course, and is due to remain a military secret for a long long time.

But the reinforcements which have streamed into this port have included practically every branch of the British armed services, including all of the women's auxiliaries.

Added to the colorful touch of turbaned Indian troops and the cocked hats of the Anzacs and the blue of the Royal Air Force, the American touch, too, is present in Singapore.

Already, trans-Pacific air service linking Singapore with the United States via fast clipper service, is functioning smoothly. Operations on the line were begun some months ago after official American statements stressed the far-reaching significance of a fast, uninterrupted link with this bastion of the Allies' Pacific defenses.

If fully trained and equipped we'd have a real army of thirty divisions. And Hitler uses 250 divisions on one job.

The News by Mail for 1 Year, $5.00.

CONGRESS MAY ASK SOME EXPLANATION OF SEA MEETING

(Continued From Page One)

the extremists on both sides—the Interventionists who applauded what might have been a virtual military alliance, and the non-Interventionists who felt that the meeting was another step toward war or a stride in the direction of a second league of nations.

No Knowledge

But the most general private reaction was that congress should have been told about such matters of high importance, and that congress should have had an opportunity to pass upon any such an agreement with a foreign power.

A congressman, just like the man in the street is intensely curious for details about the meeting and avidly anxious to be on the inside.

Coupled with that is the sincere feeling that the lawmaking bodies are the true representatives of the people and therefore should not be ignored.

It is this feeling that will confront the administration in the form of a virtual ultimatum from Capitol Hill for an explanation as to just what was behind the meeting, and specifically, just what the United States promised in return for what appeared to be almost a renunciation of Britain's imperialist policies.

Unless another opportunity presetns itself sooner, congerssmen plan to take advantage of the next request for lease-lend money to obtain a showdown on this issue. The attitude then, as summed up by one legislator, will be:

Hold Up Money

"All right. We gave you the first $7,000,000,000 and no questions asked. Lots of things have happened since then, and this time we want to know what it is all about—just what was done with the first installment, and just what has been committed for the second."

On the second general trend of reaction, even non-Interventionists said privately that there was nothing in the eight-point statement on its face to cause undu alarm.

It was, they said, merely a re-pronouncement of a lot of high sounding ideas and if the meeting brought forth nothing more than that and a better co-ordination of non-belligerent aid to Britain, no harm was done.

WORKS IN PLANT

(International News Service)

Ted Schmidt, lineman of the Philadelphia Eagles professional football team, is employed for the summer in a Philadelphia defense plant. He likes the work, he said, and may abandon football to continue in his present occupation.

Wylie Wallace Home Destroyed By Fire

Early Morning Blaze At New Bedford Razes Six Room Home And Furnishings

A mid-morning fire near New Bedford today totally destroyed the attractive six-room bungalow of Mr and Mrs. Wylie Wallace built for their home just a year ago.

The loss, unestimated, included the new furnishings installed in the dwelling about a half mile down the New Bedford-Pulaski Pinchot road from New Bedford. What caused the blaze was not known.

Mrs. Wallace was visiting her mother, Mrs. Robert McClenahan, in New Bedford when the flames broke out, and any call for help was futile by the time she arrived at the scene. The raging flames made a call to the New Wilmington fire department uesless.

Wallace, an employee of the Sun Oil Co., is a nephew of Attorney Robert L. Wallace of New Castle.

Nineteen-year-old Robert Sagabiel of New Bedford, suffered injuries when the car in which he and his brother Harris were rushing to the fire skidded on the wet pavement and struck a tree.

See the sweating Congressman muttering to himself? He is saying: "And we thought we were being smart when we refused to adjourn."

'Blind Alley' Gets Its Finale Tonight

The Provincial Playhouse hit "Blind Alley," will be given for the last time in the Cascade Park theater tonight at 8:30.

Applause has greeted the close of the first three nightly performances, and Director James W. Sotus promised "a better performance for the finale." The public is taking to amateur stage shows, he said, in a way which is astonishing even those who are sponsoring them.

An able cast is handling the "Blind Alley" roles.

FOR —
- THE BEST STYLES
- THE BEST QUALITY
- THE BEST VALUES

in

FURNITURE CARPETS AND RUGS

Shop At

The J. R. Frew Co.

RICHMAN BROTHERS

YOUR DEFENSE AGAINST HIGH CLOTHING PRICES

Direct from Factory to You

$22.50

131 E. Washington St.

All Remaining Dollar Day Merchandise on Sale Saturday at the Same Low Prices

THE WINTER CO.

SUOSIO'S HOME TOWN MARKET

705 Butler Ave. Phone 5900

Kraft's American Cheese . 2-lb. loaf 55c
Kraft's Spaghetti Dinner . . . 2 pkgs. 19c
Kraft's Salad Dressing Miracle Whip . qt. 37c
Home Made Ham Spread . . lb. 29c
Swift's Ready-to-Serve Hams . . . . . lb. 33c

UNION MEAT MARKET

PHONE 1675. FREE DELIVERY. 2 EAST LONG AVE.

Pork Chops . . . lb. 18c
Fresh Spare Ribs . . . . lb. 15c
Pork Butts . . . . lb. 27c
Center Cut Pork Chops . . . lb. 30c
Center Cut Veal Steak . . . lb. 32c
In Piece Jumbo . . . . . lb. 18c
Bacon Square . lb. 19c
Grapes . . . . 4 lbs. 25c

Round Steak . . lb. 25c
Branded Beef Chuck Roast . . lb. 20c
Beef Plate Boil . . . . lb. 12c
Genuine Spring Leg O' Lamb . . lb. 29c
Lamb Shoulder Roast, lb. 23c
Fresh Ground Meat . . lb. 15c
New Potatoes . . . peck 27c
Celery and Carrots . . . . . bch. 5c

DANISH PASTRY SHOP

16 NORTH MILL STREET. PHONE 3523.

SATURDAY SPECIAL

BURNT BROWN SUGAR CAKE ea. 39c

SOMETHING DIFFERENT FOR YOUR SUNDAY BREAKFAST

PINEAPPLE ROLLS . . . . . doz. 30c
PUMPKIN PIE . . . . . ea. 25c
BARBEQUE BUNS . . . . . doz. 15c

You'll like Danish Pastry Baked Goods. You'll like the taste and the texture—the results of using only the very finest ingredients obtainable.

COHEN'S HOME-TOWN MARKET 402 E. LONG AVE.

FREE DELIVERY. PHONE 2867.

OPEN FRIDAY EVENING UNTIL 9 P. M.

LAMB — LAMB

LEGS lb. 19c | STEW lb. 10c | CHOPS lb. 25c

BRANDED ROUND or SIRLOIN STEAK . . . . . lb. 29c

BRANDED BEEF ROAST lb. 19c

SWIFT'S PREMIUM LUNCHEON MEAT 6-lb. can $1.75

BONELESS ROLLED HAMS lb. 29c

FREE!! 1 lb. SANDWICH SPREAD With One Pound Purchase 25c

Savoldi's SPAGHETTI and MEAT BALLS 2 cans 25c

SNO-SHEEN or SOFTASILK 2 boxes 45c

OLEO 2 lbs. 25c

FRESH FRUITS & VEGETABLES

Extra Large 252 Size LEMONS . . . . . doz. 29c
Extra Fancy CANTALOUPES . . 2 for 25c
Fresh Solid CABBAGE . . . . . lb. 3c
Fancy Yellow ONIONS . . . . . 5 lbs. 25c
Large Elberta PEACHES . . . . . 6 lbs. 25c
Extra Large California ORANGES . . . . . doz. 39c
SWEET POTATOES . lb. 5c

COCOA 2-lb. box 15c

PANCAKE FLOUR 5c box

IVORY SOAP 1 Large 1 Small . . 11c

Spaghetti 5c lb.

Can More Says Dr. A. H. Stewart

Secretary Of Health Says These Foods Are Important To Health

INSTRUCTIONS GIVEN PUBLIC

(International News Service)

HARRISBURG, Aug. 15. — The Pennsylvania Department of Health is urging housewives of the state to increase their output of home canned garden vegetables and fruits.

Acting state secretary of health, Dr. A. H. Stewart, said that a plentiful supply of these important foods in the family diet during the winter months was essential in building bodily resistance to colds and other ills.

He pointed out that in nearly every locality supplies of such vegetables as beans, corn and tomatoes go to waste each year because they are not gathered and distributed for immediate use—or not stored or preserved.

"A wider knowledge of nutrition in its relation to the maintenance of bodily health and vigor; and the task of keeping the family menu within budget limits as food costs rise indicate home canning may have one of its busiest seasons in years this August and the early fall months," Dr. Stewart said.

The health department's division of nutrition, headed by Mrs. Anna Deplanter Bowes, has issued three sets of directions for canning garden vegetables and fruits.

The first, on the preserving of beans, follows:

Snap beans, young and tender lima beans, and green table soybeans, all of which are now available in many gardens, should be precooked before packing them into cans or jars for processing.

To precook snap beans, wash, cut into uniform pieces, add boiling water to cover, and simmer beans until they will bend without breaking. To precook lima beans, wash, shell, and bring them to a boil in water to cover. In both cases, use the water in which the beans are precooked to cover the beans after they are packed into cans or jars.

Can shelled green soybeans. To shell the green beans, boil them in the pods first for three to five minutes. Shell the beans, then blanch them for three to four minutes in boiling water. Drain then fill them into containers to about seven-eighths capacity, cover with boiling water.

All these beans are processed at 240 degrees fahrenheit in a steam pressure canner—whether they are canned in pint or quart glass jars—or in number two or three tin cans. With the exception of snap beans they may also be put up in plain tin cans.

Blackeyed peas or cow-peas are more closely releated to the bean family than to the peas. They may be canned in the same way as fresh lima beans.

Collect $1,004.80 From Motorists Here

City Treasurer C. C. McKibben stated today that the last collection of money from parking meters brought the city $1,004.80. This was for a period of 10 days. McKibben believes collections so far indicate possibly a collection of $25,000, this year which, if it holds true will be more than $5,000, above last year.

Mrs. Culliford Is Given Award

Receives Volunteer Production Pin For Services To Red Cross Chapter

Mrs. Harry J. Culliford received the Red Cross Volunteer Production Pin at a short ceremony during the surgical dressing class on Wednesday. Mrs. Culliford is the instructor of this class and assists Mrs. W. W. Duff who is chairman of the surgical dressings.

The Production Pin is the highest honor the Red Cross can give to the volunteers doing war relief work. Mrs. Culliford has been active in the chapter's program from the first.

Fire Bodies To Share $3,559.08

City Treasurer C. C. McKibben stated today he had received from the state $3,559.08, the city's share of foreign fire insurance premiums paid here. The money will be divided equally between the paid firemen's organization and the Firemen's Relief association, a policy followed for years.

Housing Is Need For Gymanfa Ganu

(Continued From Page One)

playwright and author and presently in the British Intelligence Corps would fly from London for the event in New Castle. His presence here will attract many more to the Cathedral on August 30-31.

Reservations are scattered from Denver, Colorado, to the Atlantic seaboard and from Ottawa, Canada, to Knoxville, Tennessee. Residents of New Castle who are willing to open their homes to visitors are asked to fill out the following coupon and return it to the Greater New Castle Association, Castleton Hotel, New Castle. The G. N. C. A. has offered its facilities for handling the reservations. If you can accommodate one or more fill out the coupon and mail it.

GYMANFA GANU HOUSING

Greater New Castle Association,
New Castle, Pa.

I am willing to co-operate in housing guests to the Gymanfa Ganu here on August 30-31.

Name .....

Residence .....

Telephone .....

Number of rooms available .....

Single beds ..... Double beds .....

Rate per person .....

A real contribution to National Fitness!

They're all in a delicious breakfast of National Biscuit Shredded Wheat (it's the whole grain, remember!) and milk: Vitamin B_1 *as Nature provides it.* Essential minerals. And a wealth of energy. It's a wholesome breakfast if there ever was one! Featured now at your food store.

Baked by "NABISCO"
NATIONAL BISCUIT COMPANY

GET VITAMIN B_1 AS NATURE PROVIDES IT

In 2 National Biscuit Shredded Wheat and a cupful of milk you get more than 1/3 the minimum daily adult requirement of Vitamin B_1. The 2 biscuits provide about 3/5 of this, and the milk 2/5

A&P SUPER MARKETS

CRISCO Lb. Can 20¢ 3-Lb. Can 57¢

IVORY FLAKES OR IVORY SNOW large 23c

IT FLOATS 99⅞% PURE IVORY SOAP Large 3 for 25¢ Medium each 5¢ GUEST, 6 for 25c

Try NEW IMPROVED CAMAY Bath Size 2 for 17¢ Regular 3 for 17¢

P&G WHITE NAPTHA SOAP or KIRK'S Flake White SOAP 10 BARS 37¢

NEW CONDENSED Chipso FLAKES GRANULES Large Pkg. 20¢ Small Pkg. 9c

High-Test OXYDOL GIANT 57c LARGE 20c MEDIUM 8c

CLOVER FARM STORES FOODS MEATS

SPECIALS FOR WEEK AUGUST 15th TO 22nd

CLOVER FARM EVAPORATED MILK... 4 Tall Cans 31c
FRIDAY AND SATURDAY ONLY

LUX Toilet Soap 4 Bars 25c

RINSO Large Pkg. 25c

Silver Dust With Towel Pkg. 25c

GLENDALE CATSUP 14 oz. btls. 2 For 23c

CLOVER FARM SHORTENING 3 lb. can 57c

RED CUP COFFEE 3 lb. bag 45c
"The Choice of Millions"

PRODUCE SPECIALS
Large Cantaloupes.. 2 for 25c
Peaches ..... 6 lbs. 25c
Dry Onions ..... 10 lbs. 29c
Potatoes ..... peck 29c
Bananas ..... 4 lbs. 25c

MRS. LANE'S ASSORTED JELLY Pure Fruit 2 lb. jar 25c

SEE OUR HANDBILL FOR OTHER SPECIALS

SUPER MARKETS SELF SERVICE A&P
CONDUCTED AND OPERATED BY THE GREAT ATLANTIC & PACIFIC TEA CO.
MEATS AND FISH • FRUITS AND VEGETABLES • GROCERIES • BAKERY • DAIRY

BETTER BECAUSE IT'S "ENRICHED" AND DATED!

IT'S "AMERICA'S BEST BREAD BUY!"

MARVEL BREAD 2 1½-LB. LOAVES 19¢

Marvel "Enriched" Bread contains two important vitamins (including vitamin B1) and iron to meet the requirements recommended by the committee on food and nutrition of the National Research Council. Ask for Marvel—get the "biggest bread buy of the year"—today!

Check These A&P Baked Goods Values

FRESHLY BAKED Bar-B-Que Buns	½ doz. 6¢	JANE PARKER Pecan Rolls	ea. 21¢
SLICED Wiener Rolls	½ doz. 9¢	JANE PARKER Angel Food	ea. 29¢
SLICED Hamburger Rolls	½ doz. 9¢	JANE PARKER LARGE ROUND Layer Cakes	ea. 37¢
VANILLA OR MAPLE ICED Cinnamon Rolls	Pkg. of Eight 12¢	JANE PARKER Pound Cake	16-oz. size 23¢

Jane Parker DONUTS MUST BE GOOD because over 2 million are bought every day! Jane Parker Donuts are full of flavor, dated fresh, and flavor-protected by a cellophane wrapping. Try these "buys"! doz. 10c

FINE QUALITY MEATS

CHUCK ROAST	Choice Center Cuts	lb.	25c
RIB ROAST	Lean, Short Cut	lb.	31c
ROUND STEAK	Fully Trimmed	lb.	37c
SIRLOIN STEAK	Fully Trimmed	lb.	39c
PORK LOIN ROAST	Seven-Rib End	lb.	21c
VEAL ROAST	Shoulder Cut	lb.	21c
VEAL ROAST	With Pocket for Stuffing	lb.	19c
LEG OF LAMB	Genuine 1941 Spring	lb.	31c
COOKED HAMS	Sunnyfield Brand	lb.	33c
LAMB ROAST	Shoulder Cut	lb.	25c
SWIFT'S HAMS	Premium Quality	lb.	29c
SLICED BACON	Sugar Cured	lb.	29c
CANADIAN BACON	By the Piece	lb.	43c
SMOKED CALLAS	Sunnyfield Tendered	lb.	23c
FRYING CHICKENS	Freshly Dressed	lb.	27c
COTTAGE BUTTS	Sunnyfield Brand	lb.	37c
BOILED HAM	Sunnyfield, Sliced	lb.	49c
SKINLESS WIENERS	Tender, Juicy	lb.	25c
JUMBO BOLOGNA	Wafer Sliced	lb.	23c
Tender, Lean Boiling Beef		lb.	12c
Center Rib Cut Pork Chops		lb.	35c
Fresh Stewing Chickens		lb.	27c

Boneless — No Waste Ocean Perch Fillets 2 lbs. 35¢

FISH

FRESH CAUGHT HADDOCK FILLETS	lb.	25¢
FRESH CAUGHT BOSTON MACKEREL	lb.	15¢
FRESH SWORDFISH STEAK	lb.	39¢
SLICED SALMON STEAK	lb.	27¢
FRESH COD FILLETS	lb.	29¢
FRESH FILLETS YELLOW PERCH	lb.	39¢
FRESH WHITEFISH	lb.	29¢

FRUITS & VEGETABLES

Bananas	Contain Vitamins A*, B*, C*	4 lbs.	25¢
Potatoes	New—Contain Vitamins B*, C*	15-lb. peck	29¢
Cantaloupes	Vine-Ripened Vitamins A**, C**	2 for	25¢
Peaches	Elberta Freestone Vitamins A**, C*	6 lbs.	25¢
Oranges	California Valencias Vitamins B*, C**	doz.	35¢
Apples	Extra Fancy Vitamin C*	6 lbs.	25¢
Onions	Fresh, Green Vitamin C*	6 lbs.	19¢
Lettuce	Vitamins B*, C**	2 hds.	25¢
Lemons	Vitamins C**	doz.	29¢
Tomatoes	Vitamins A**, B*, C**	3 lbs.	15¢
Plums	Vitamins B*, C*	2 lbs.	23¢
Celery	Crispy Stalks	bunch	5¢

**Excellent Source *Good Sources

WHITEHOUSE EVAPORATED MILK 10 tall cns 73¢ Put more Milk in your diet with White House

1c SALE IVORY SOAP Buy a large bar at regular price and get a medium bar for only 1¢

100% Pure Vegetable shortening dexo 3-lb. can 51¢

SILVERBROOK ROLL BUTTER 2 lbs. 75¢

CRESTVIEW FRESH Eggs... 2 doz. 65¢

MEL-O BIT AMERICAN OR BRICK Cheese.. 2-lb. loaf 57¢

BRICK Cheese... lb. 27¢

LONGHORN Cheese... lb. 29¢

A&P APPLESAUCE	2 No. 2 cans	17¢
FRUIT COCKTAIL	2 tall cans	25¢
IONA PEACHES	2 No. 2½ cans	35¢
CANDY BUTTER BALLS	lb.	17¢
COCOANUT BON BONS	lb.	15¢
KELLOGG'S PEP	2 pkgs.	23¢
NEW CORN KIX	2 pkgs.	21¢
IONA COCOA	2-lb. can	15¢
RAJAH COCOANUT	lb. pkg.	19¢
IONA LIMA BEANS	4 23-oz. cans	27¢
IONA GREEN BEANS	3 No. 2 cans	25¢
A&P TINY PEAS	2 No. 2 cans	29¢
IONA TOMATO JUICE	4 24-oz. cans	35¢
FLOUR GOLD MEDAL	24½-lb. sack	$1.07

ANN PAGE CANDY

Spicettes, lb	13c
Big Ben Jellies, lb	10c
Nut Goodies, lb	17c
Maple Pralines, lb	17c
Marshmallows, pkg.	10c
Summer Sugar Puffs, lb	15c
Lozengers, Wintergreen or Peppermint, lb	15c
Lemon Drops, lb	13c
Orange Slices, lb	10c

FLIT INSECTICIDE	pint can	19¢
LUX SOAP	3 cakes	17¢
OCTAGON TOILET SOAP	4 cakes	19¢
SOAP WOODBURY'S	3 cakes	22¢
SWAN SOAP	3 large bars	25¢
GOLD DUST	lge. pkg.	17¢
KIRKMAN'S CHIPS	lge. pkg.	20¢
RINSO SMALL 8c GIANT SACK 57c	lge. pkg.	20¢
LUX SOAP FLAKES	lge. pkg.	23¢
SILVER DUST	lge. pkg.	23¢
NEW KLEK 2 Small pkgs. 17c	lge. pkg.	18¢
CLEANSER White Sail	6 cans	19¢
BLEACH White Sail	gal. jug	25¢
SOAP GRAINS White Sail	2 large pkgs	31¢

NOW ENRICHED Sunnyfield FLOUR Do your baking with this famous flour now enriched with two important Vitamins (including Vitamin B1) and iron. Perfect results guaranteed. Top quality at a real saving.

24½-LB. SACK 75¢

YUKON CLUB ASSORTED Beverages	4 29-oz. btls. Plus Bottle Deposit	29¢	
ANN PAGE Salad Dressing	quart jar	29¢	
ANN PAGE DESERTS OR PUDDINGS Sparkle	3 pkgs.	11¢	
ANN PAGE Tomato Soup	4 cans	23¢	
ANN PAGE PREPARED Spaghetti	4 15¾-oz. cans	27¢	
ANN PAGE PREPARED Beans... With Pork...	4 1-lb. cans	27¢	
ANN PAGE Peanut Butter	2-lb. jar	27¢	
ANN PAGE STRAWBERRY OR RASPBERRY Preserves	2-lb jar	29¢	
AMERICA'S FAVORITE Nectar Tea	½-lb. pkg.	28¢	
JACK FROST Cane Sugar	25-lb. bag	$1.37	
TOILET TISSUE Waldorf	6 rolls	25¢	
SOFT AS OLD LINEN Scottissue	3 rolls	20¢	
SUPER BODY Motor Oil	8-qt. can	$1.03	
CONCENTRATED Super Suds	large pkg.	20¢	

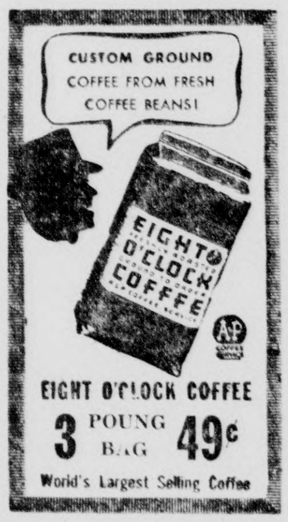

EIGHT O'CLOCK COFFEE 3 POUNG BAG 49¢ World's Largest Selling Coffee

EAT AT AXE'S MARKET

Brooms Very Good each 25c

PASTRY FLOUR 5-lb. sack 15c

PURE CANE SUGAR 25-lb. bag $1.33

AXE'S

32-34 NORTH MILL STREET

PRESTON'S GREEN BEANS 4 No. 2 cans 25c

ARMOUR'S TOMATO JUICE 3 cans 25c

BALLOON SOAP CHIPS 5 lb. box 29c

Tomatoes . . . 2 for 19c
Armour's Potted Meat, 3 cans 10c
Fig Bars . . . . lb. 10c
Jelly, Dandee . . 2 1 lb. jars 25c
Popped Wheat . . 2 8 oz. pkgs. 15c
Dog Food, Red Heart . 3 cans 25c
Jar Rings . . . 3 doz. 10c
Gulfwax . . . 3 bars 10c

NEW GOLDEN YELLOW
Sweet Potatoes . . 4 lbs. 29c
ITALIAN TYPE SWEET RED
Onions . . . . lb. 15c

FRUITS and VEGETABLES

126 Size SWEET and JUICY
Large Calif. Oranges . doz. 43c
VINE RIPE
Jumbo 'Loupes . . 2 for 29c
LARGE BLUE CALIFORNIA (Just the Kind for Lunches)
Plums . . . . doz. 20c
PERSIAN, CASSABA or HONEY DEW
Melons . . . 25c to 75c
RADISHES, GREEN ONIONS,
Beets or Carrots . 2 bchs. 5c
LARGE HOME GROWN PASCAL
Celery Hearts . . bch. 15c
CLEAN NO. 1 YELLOW
Onions . . 10-lb. bag 23c
U. S. NO. 1 HOME GROWN LARGE WHITE COBBLERS
Potatoes . . . peck 33c

LEMON SHERBET CAKE; HOLLAND CREAM CAKE ..... each 30c
Spice Cup Cakes . . doz. 20c
Cinnamon Sticks . doz. 19c
Apricot Rolls . . doz. 19c
Roman Apple Cake . ea. 25c
Salt Rising Bread . Large Loaf 12c
Fresh Peach Tarts . . ea. 5c
Fruit and Nut Tea Rings . ea. 15c

Butter, fresh churned . 2 lbs. 75c
Cheese, Longhorn . lb. 25c
Oleo, Silver Brand . 2 lbs. 35c
SALAD DRESSING ..... qt. jar 21c

BRANDED U. S. NO. 1 FANCY BONE ROLLED
Rump Roast Lean Tender . . lb. 35c
Pork Loin Roast 7 rib end . lb. 18c
Chuck Roast, lean . . lb. 25c
Bacon, Armour's Star 2 to 3 lb. avg. lb. 25c
Ham, whole or string end, lb. 29c
Canadian, whole or half . lb. 39c
Wieners, skinless . lb. 23c
Assorted Cold Cuts . lb. 29c
Treet, can, Armour's . 23c

LARGE CALIFORNIA WONDER
PEPPERS ..... doz. 15c
LARGE TELEPHONE SWEET
PEAS ..... 2 lb. 19c
LARGE RED CALIFORNIA
GRAPES ..... 2 lb. 25c

EAT AT AXE'S MARKET

It's Open Season For Sneezers Now

August 15 Marks The Opening Of The Sniffle And Sneeze Time

(International News Service)

KANE, Pa., Aug. 15.—A sneeze is a sneeze in any language—and from now until frost coats the lowlands, "kerchoo" and "gesundheit" will be the password of a goodly portion of suffering Americans.

The hay fever season opened officially at daybreak today, when ragweed pollen started its pesky flight through the ozone, more menacing to at least 3,000,000 American sneezers than the dreaded scream of a Stuka bomber.

No one seems to know just why, but August 15 is generally accepted as the official opening of the "gesundheit" season. Some of the veteran members of the clan claim that it is the date when ragweed pollen begins to sail through the air.

Ragweed is the big menace, although other plants contribute to the weeping eyes and red nose that characterize the hay fever sufferer for at least one month out of the year. Golden rod, the much-maligned flower on the other hand is entirely innocent, for its pollen is so heavy and sticky it can travel only the shortest distance in the wind.

At any rate, there's no mistaking the August 15 date in this Allegheny mountain community, where the elevation of 2,200 feet above sea level and the total absence of ragweed pollen annually attracts a large colony of "red nose rangers," as they call themselves. They literally pour into this community.

So if you aren't a hay fever sufferer, at least bear with those that are, and murmur politely after each "gesundheit," the old-fashioned "danke schoen."

'MEIN KAMPF' IN DEMAND

(International News Service)

DETROIT — If Hitler collected royalties on "Mein Kampf"—A survey of Detroiters' reading preferences revealed recently that Adolf Hitler's "Mein Kampf" is the most sought after book in the public libraries.

Buell Off To Hear Aims Of Elks From Grand Lodge Heads

New District Deputy To Get Program Plans At Virginia Meeting

Clark H. Buell, newly appointed district deputy grand exalted ruler of the Benevolent and Protective Order of Elks in this territory, left New Castle last night for a two-day conference of grand lodge leaders at the Elks National home, Bedford, Va.

Buell went at the call of Judge John S. McClelland, of Atlanta, newly elected grand exalted ruler of the order.

Attending will be all district deputies on the eastern seaboard from Maine to Florida. Among subjects to be discussed will be the Elks National Defense plans for the ensuing year, especially the "Keep 'Em Flying" program recently announced in the press by Chairman James R. Nicholson of the Elks National Defense Commission.

The "Keep 'Em Flying" recruiting campaign is being sponsored by the Elks at the request of the adjutant general of the army, and Buell, upon his return here, expects to call a conference of lodge officers of his district for the purpose of putting the plan into operation.

Buell, a past exalted ruler here, is superintendent of plant protection here for Carnegie-Illinois Steel Corp. His district embraces 17 northwestern Pennsylvania lodges.

CIRCLE MEETS

Ruth Seiler entertained members of the Young People's Missionary Circle of the Emanuel Evangelical church in the home of her sister, Mrs. Harry Diehl on the East Brook-Harbor road, Thursday evening.

After the devotional and business meeting, hours were spent informally.

On September 11 the group will meet in the grove at Cascade park.

VISITING HOME

Claude Rainey, who is stationed in St. Peter, Calif., with the United States navy, is visiting with his parents, Mr. and Mrs. Nick Rainey, 9 Darlington avenue. Rainey is on a 28-day furlough.

The News, By Mail, One Year, $5.00

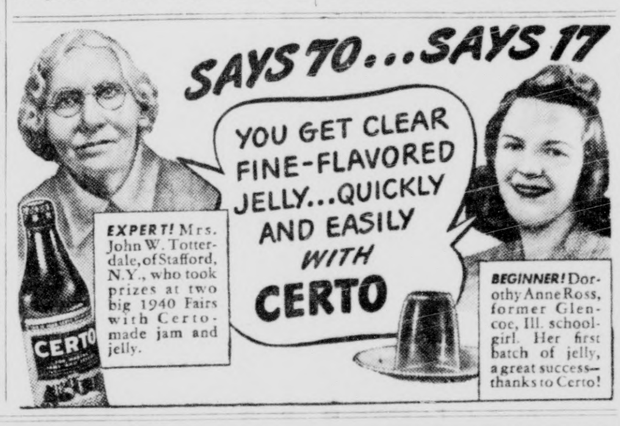

Sensational NEW WAY TO COOK MEATS
MORE DELICIOUS THAN ROASTING OR BAKING!

MOST SENSATIONAL COOKING IMPROVEMENT IN 10 YEARS
ESTATE BAR-B-KEWER

Now you can actually *broil*, not just steaks and chops, but standing rib roasts, legs of lamb, whole hams, chickens. The Estate Bar-B-Kewer broils, or barbecues, with radiant heat—the kind you get over wood embers or charcoal. It utilizes the modern low-temperature method recommended by the National Live Stock and Meat Board. It releases all the capacity of the bake oven for cakes, pies, biscuits and casserole dishes.

AN EXCLUSIVE FEATURE OF THE NEW 1941
ESTATE GAS RANGES

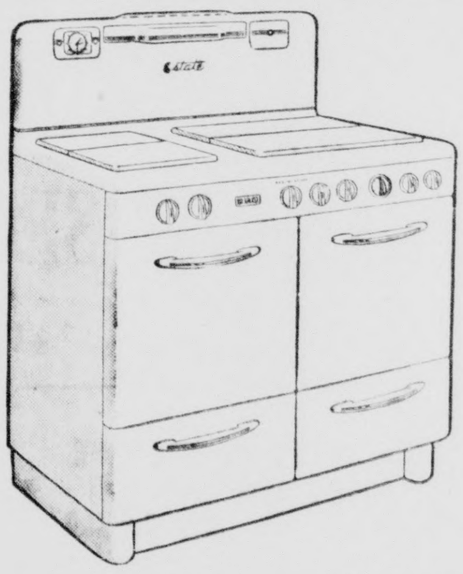

GOLDEN BISCUITS—baked in the bake oven while your "roast" is broiling in the meat oven. With the Bar-B-Kewer all the oven space is available for baking. It's like having a two-oven range.

BUILT-IN GRID-ALL. Grand for grilling hamburgers, wieners, pancakes. Heats fast. Cleans easily. Also accommodates two full-size saucepans, giving you the capacity of six top burners.

OPEN SATURDAY EVENINGS
PEOPLES FURNITURE CO.
343-345 E. Washington Street. Phone 4045.

GUSTAV'S PURE FOOD BAKERY
306 E. Washington Street. Phone 3950.

Vitamin B-1 Bread loaf 10c

National Defense means manpower. Manpower is dependent upon healthy, vigorous bodies. We are co-operating in the defense program by featuring enriched bread, supplemented with necessary vitamins and minerals essential to good health. Our enriched bread is made the most nutritious we know how to make it.

RED★★★★★Cherry Kuchen
Serve plain for breakfast or with whipped cream for dessert. ea. 25c

WHITE★★Cocoanut Layer Cake
Moist, tender cocoanut and egg white frosting makes these cakes the delight of every hostess to serve. ea. 42c

BLUE★★★★★Berry Muffins
Serve these muffins instead of plain rolls for Sunday dinner. doz. 30c

Irish Fruit and Raisin Bread
Our raisin bread will tempt you with its fragrance and you won't be dissappointed in the eating quality. Lots of raisins and fruit to please the youngsters and the oldsters. It's delicious toasted for breakfast. loaf 15c

Chocolate Fudge Brownies .... doz. 30c
Try some of these fudge brownies . . . filled with toasted nuts.
Bohemian Kolachky ..... doz. 30c

Barbeque or Wiener Buns. doz. 15c
A truly good sandwich depends on the freshness and flavor of the buns. Try Gustav's buns the next time you make a sandwich. 2 doz. 25c

FREE DELIVERY
DeROSA'S
106 S. Jefferson St. Ph. 852—853
THE PLACE FOR 'BETTER TRIMMED MEATS'
Clerk Service if Needed

Chuck Roast, lb. 25c
Ground Meat, 2 Lbs. 37c
LEGS of LAMB . . . lb. 25c
Pork Butts . lb. 23c
Veal Roast . lb. 21c

CUT Back Legs Breast
Chicken, 29-49-53c
Pork Chops . lb. 23c
ROUND STEAK . . lb. 33c
Veal Chops 2 lbs. 37c
PORK
Loin Roast . lb. 27c

Cooked Salami Lb. 23c
By the Piece
Cold Cuts . lb. 33c
Skinless Wieners . lb. 25c
JUMBO
Bologna . lb. 20c
Sliced Bacon ½ lb. pkg. 15c

Butter . 2 lbs. 69c
Swan Soap 1 Large, 1 Small 10c
SILVER DUST, 2 pkgs. 38c
CANNED (by Libby)
Peaches, 2 No. 2 cans 29c
Preserves, 2 1 lb. jars 39c

Tastee Coffee 3 lb. bag 47c
Peanut Butter 2 lb. jar 23c
MILK, 10 cans 73c
PURE CANE
Sugar, 25 lbs. $1.39
Macaroni or
Spaghetti 20 lbs. box 99c
BULK (with your jug)
Vinegar . gal. 23c
PICKLING SPICES, pkg 10c
Brown Sugar, 2 Lbs 15c

Fruits and Vegetables

No. 1 New
Potatoes .... 15 lbs. 29c
Sweet
Potatoes ..... lb. 5c
Onions .. 10-lb. bag 29c
New Beets and
Carrots ..... bch. 5c
Green
Onions ..... 3 bchs. 10c
Fancy
Celery Hearts 2 bchs. 19c
Iceberg
Lettuce ..... hd. 10c
Bleached
Endive ..... lb. 10c
Oranges ..... doz. 19c
Sunkist
Lemons ..... doz. 29c
Fancy
Peaches ..... lb. 5c
Extra Large
Honeydews ..... ea. 29c
Watermelons, 49c and up

Army Rejections Alarming McNutt

Declares Military Manpower "Disappointing" Would Correct Disabilities

By JACK VINCENT
International News Service Staff Correspondent

WASHINGTON, Aug. 15.—Declaring that America's reservoir of military manpower "is disappointing," Federal Security Administrator Paul V. McNutt today recommended six changes in national selective service regulations to force an estimated 6,000,000 draft registrants being rejected by the army for physical defects, to undergo "voluntary" rehabilitation treatment.

Steps Taken

McNutt also disclosed that steps already are being taken to ask congress for funds to provide medical treatment for those rejected so that they ultimately can be inducted into the army. It is estimated that millions of dollars will be required.

National draft officials indicate that they would favor such a proposal, explaining that they have been trying to aid in physical rehabilitation in a limited way. It is pointed out that Brig. Gen. Lewis B. Hershey, national draft director, is on record with a statement that the public is going to "get sick and tired" of registrants who escape military service because of correctable physcial defects.

Authorities at draft headquarters say that the changes proposed by McNutt could be made without new legislation by merely writing new regulations under powers they already possess. Further, it is indicated the changes probably would be made if enough money is made available for administration of such a rehabilitation program.

Approves Report

McNutt recommended the changes as he approved a report of a seven-man commission comprised of nationally prominent doctors he had appointed to study the problem.

While McNutt said the program would be "voluntary," draft officials point out it would, to all intents and purposes, force registrants with physical defects to undergo treatment since the last proposed change would set up a period of time at the end of which registrants would have to report back to local boards.

McNutt estimated that "more than 40 percent" of all registrants are being rejected because of physical disability. Draft officials place the figure at 32 per cent. Approximately 17,250,000 men registered in the first and second drafts.

The commission in its report to McNutt said that it recommended the program "because it had been informed authoritatively that the army would maintain its present high physical standards of eligibility and would not undertake a rehabilitation program."

Rejections Alarming

McNutt added that the proportion of men being rejected was "rather alarming," and declared that the program would be important "in order to maintain effective man power for industry as well as for the military service." He said that the only alternative to his program would be "compulsory physical rehabilitation after induction into the army.

The seven doctors who drew up the McNutt-approved recommendations are Drs. George Baehr of New York, Arthur W. Allen of Boston, Frederic A. Besley of Waukegan, Ill., Channing Frothingham of Boston, Harry S. Gradle of Chicago, John J. O'Rourke of Louisville, and M. T. Macearchern of Chicago.

•

The proof that one is an undesirable alien, hurtful to America, is the fact that he and his kind cannot or will not be assimilated.

Fire Rescue Squad Answers Alarm

About 11:15 o'clock this morning 30 members of the New Castle fire department rescue squad answered a call for help with their emergency ambulance.

They were called to the Little Neshannock where Frank Taylor, aged about 15, who lives with his aunt, Mrs. Wilfred James, of 701 Wilmington avenue, was carried down stream on a raft which was broken loose from its moorings by the high water.

The youth, who is vacationing at a cottage in the vicinity with his aunt, was playing on the raft when it broke loose and went more than a mile downstream on the swollen water before he was able to jump to a place of safety near the shore.

•

The chief folly of our statesmen is in avoiding unpleasantness without considering the more dreadful alternative.

London School Reunion Saturday

Former scholars and residents of the old London school will have their seventh annual reunion on Saturday, August 16, at the grange hall, with activities beginning at 10 o'clock.

Memory hour will be in charge of Mrs. Minnie (Magee) Walker of Grove City R. D. 2, and dinner will be served at noon by Mrs. S. R. (Courtney) Montgomery.

Mrs. Prudence (Uber) Hay and George Gibson will be in charge of the program and Olin Hay of New Castle will conduct the sports activities.

NEW USE FOR DRAFT CARDS
(International News Service)

TWIN FALLS, Ida.—Draft board officials got something of a shock when they discovered the latest use for selective service registration cards. Capt. J. H. Seaver Jr., chief clerk, said he had discovered that several night clubs, which don't admit minors, are asking to see draft registration cards when it appears the potential customers might not be 21 years old.

•

The News by Mail for 1 Year, $5.00.

CASH and CARRY MARKET

106 West Washington Street — Just 3 Doors West of Beaver Street
—The White Tile Front—

ARMOUR'S POTTED MEAT ..... 5 cans 19c
Little Smoked Shankless Callies ..... lb. 21c
Cudahy's Small Tenderized Hams ..... lb. 26c

FIRST PRIZE Oleomargarine 2 lbs. 23c | ARMOUR'S STAR Pure Lard 2 lbs. 21c | GOOD-LUCK MARGARINE 2 lbs. 35c

Polish Sausage, lb. 25c
Smoked Ham Hocks, lb. 13c
Fresh Beef Tripe ..... 3 lb. 25c
Tender Baby Beef Liver, lb. 23c
End of Hams, lb. 21c
Ham Sandwich Spread, lb 17c
Cooked Salami Cotta, lb. 23c
Goose Liver Braunschweiger, lb. 23c
Armour's Special Capacola, lb. .. 42c
Sliced Bacon Ends, lb. 17c

MEATY POT ROAST lb. 17c
LEAN PLATE BOIL lb. 12c
TENDER SIRLOIN or TENDERLOIN STEAKS 4 lbs. 95c
FRESH GROUND BEEF lb. 17c
Boneless RIB or RUMP ROAST lb. 25c

VEAL RUMP ROAST 17c lb. | FRESH CALF BRAINS 5c set | VEAL LEG ROAST 19c lb. | FRESH VEAL BREAST 14c lb. | SHOULDER VEAL CHOPS 19c lb.

WHITE ROCK CHICKENS ..... Home Dressed Full Drawn ..... lb. 31c

LAMB BREAST 10c lb. | LAMB LEGS 19c lb. | LAMB SHOULDER 16c lb. | LAMB CHOPS 18c lb.

FRESH PORK BUTTS lb. 27c
LEAN PORK CHOPS lb. 21c
BULK PORK SAUSAGE Made from Home Dressed Porkers lb. 17c
LINK SAUSAGE, lb. 19c
SHOULDER PORK ROAST lb. 19c
ITALIAN SAUSAGE lb. 21c

KRAFT AMERICAN CHEESE ..... 2-lb. box 55c
WEINER or HAMBURGER BUNS ..... 2 doz. 25c
FRESH BREAD, large loaves ..... 3 for 20c

Raspberry Preserves, 2-lb. jar .. 29c
Apple Butter, qt. jar ..... 2 for 25c
Olympia Peas ..... 4 cans 25c
Palmolive Soap ..... 4 bars 19c
Jesso Sugar Corn ..... 3 cans 25c
Big Ben Soap ..... 7 bars 25c
Shredded Wheat ..... 2 boxes 21c
Super Suds, large size .... 3 for 43c
Navy Beans ..... 4 lb. 23c
For-Get-Me-Not Milk ... 4 cans 29c
Tex Shortening, 3-lb. can 50c
Four Square Flour, 24½ lb. sack 69c
Brooms, well made 25c
Salad Dressing, qt. jar 23c
Pineapple, No. 2 size .... 2 cans 25c
Rinso, large size ..... 2 for 37c
Sunbrite Cleanser ..... 6 cans 25c
Jergens Soap ..... 4 bars 16c
Polks Orange Juice, 46 oz. can .. 21c
Balloon Soap Flakes, 5-lb. box .. 31c

Stewart's Fancy Brazilian Coffee ..... 3 lbs. 41c

Extra Fancy PEACHES 5 lb. 25c ELBERTAS | New, Fancy APPLES 8 lb. 25c | Fancy, Seedless GRAPES 2 lb. 19c | Vine Ripened CANTALOUPES 2 for 25c JUMBO SIZE

Sweet, Juicy ORANGES 19c doz. | Extra Fancy Sweet Potatoes 5 lb. 25c | Extra Fancy TOMATOES 4 lb. 25c | No. 1 Home Grown Potatoes 29c pk.

Large Home Grown Cucumbers ..... doz. 25c

FIVE EARLY MORNING SPECIALS

From 7 A. M. to 10 A. M. Only! Real Bargains! Come and Get Them!
POSITIVELY NO DELIVERY ON MORNING SPECIALS!

Best Creamery BUTTER 35c lb. | Ring or Jumbo BOLOGNA 15c lb. | Quality SLICED BACON 5-lb. box 65c | Skinless WIENERS 2 lb. 25c | Golden West Pure Vegetable Oil $1.20 gal.

FAIRLAWN
the friendly food markets

Today, Saturday, Monday

Breakfast of Champions WHEATIES Pkg. 10c
SILVER DUST Lg. 21c

Disposable Tissues KLEENEX 150's pkg. 10c
Diamond Paper TOWELS 150 lg. Towels to roll 15c

Jewel Electric LAMPS *15 to 25-Watt* 6 for 55c
40, 50, 60 Watt ....6 for 72c
75 to 100 Watt .....6 for 84c

FREE! 1—10c roll Diamond Wax Paper with each large roll purchased.
DIAMOND WAX PAPER Large Roll 35c

Ribbon Fancy Sweet PEAS . . . 2 Med. Cans 29c
Ribbon Tomato JUICE . . . 3 Med. Cans 25c
Ribbon Red KIDNEYS . 2 Med. Cans 23c
Ribbon Whole or Halves Peeled APRICOTS . 2 Lge. Cans 47c
Ribbon Tidbits or Crushed PINEAPPLE . 8 oz. Cans 10c
Ribbon—8 Whole Slices to Can PINEAPPLE, 2 Lge. Cans 49c
Ribbon Tasty Whole Segments GRAPEFRUIT, 2 No. 2 Cans 27c

A Tasty Treat—Ribbon Sweet Dill Pickle Strips In Handy Ice Box Jar 25c — One of Many Unusual Ribbon Brand Food Treats

Lux Toilet Soap ..... 3 bars 20c
Triple Creamed Spry ..... 3 lb. 57c
Zephyr-Fresh Lifebuoy Handi-Dish 1c With 3 bars 19c
Durkee Pickle Spice, large carton 10c
Red Raven Coffee, lb. 21c

PRODUCE SPECIALS

Large Elberta Peaches ..... 6 lb. 25c
Jumbo Lopes ..... 2 for 25c
California Fresh Peas ..... 3 lb. 25c
Carrots and Beets ..... 3 bunches 10c

KROGER

weep no more, my Lady... we'll change to KROGER'S TENDERAY BEEF... IT'S ALWAYS FRESH & TENDER!

Kroger's Tenderay is the only beef that always gives you fresh beef's richer juices, fresher flavor, an extra supply of essential vitamins *plus* guaranteed perfect tenderness. Grade for grade, no other beef so fresh can be so tender!

KROGER'S TENDERAY BEEF — FRESH & TENDER!

TENDERAY Chuck Roast lb. 25c
Choice center cuts. Kroger's Tenderay Beef is guaranteed fresh and tender!
TENDERAY Rib Roast large end lb. 27c
Standing Rib. Small end cuts, lb. 33c
TENDERAY Boiling Beef 2 lbs. 27c
Plate Boiling Meat. More tender and fresher.

Braunschweiger ..... lb. 27c
Finest quality. Fort Pitt.
Sliced Bacon ..... lb. 29c
Lean and tender. Platter style.
Roasting Chickens lb. 33c
Full Dressed.
Premium Hams lb. 29c
Swift's. Whole or Shank Half.

Country Club Hams lb. 31c
More tender . . . finer flavor. Whole or shank half.
Leg-O-Lamb lb. 27c
Genuine spring lamb. Tender and flavorful. Shin bone removed.
Fresh Hamburger lb. 19c
An excellent item for hot-weather supper or sandwiches.

Garden-Fresh Produce Values

RED GRAPES lb. 10c
Large clusters, sugar sweet. Lots of Vitamin C.
CANTALOUPES 2 large loupes 25c
Serve for tomorrow's breakfast. Jumbo size. Vitamin A.
BANANAS 4 lbs. 25c
Full ripened. Contain Vitamin A and Iron.
Beets 2 bunches 5c — Homegrown. Garden fresh.
Fresh Peas 3 lbs. 25c — Garden fresh, long green pods.
Tomatoes 3 lbs. 25c — Homegrown. Vitamins A & C.
Honey Dews each 25c — Jumbo size, vine ripened.

Pillsbury Flour 24½-lb. bag $1.07
"Balanced" for all kinds of baking. 5-lb. bag 29c
Heinz Soups 2 cans 25c
Most kinds. Healthful, nourishing and delicious.
Thiron Clock Bread 2 large 20-oz. loaves 15c
Kroger's Twisted & Sliced Bread rich with Vitamin B1 & Iron.
Spotlight Coffee 3-lb. bag 45c
Try this for coffee satisfaction. 1-lb. bag 16c

Country Club CORN FLAKES
None finer at any price. Crisp and Appetizing.
2 large pkgs. 15c

Bosco The milk amplifier large jar 35c
Pure Lard lb. 13c
Krogo Shortening 3 lb. can 53c
Dressing Country Club Salad qt. jar 27c
Wesco Iced Tea ½-lb. pkg. 25c
Alure Soap Free Aztec Napkin 4 cakes 19c
Twinkle Gelatin desserts 3 pkgs. 13c
Tasty Loaf Cheese 2 lb. loaf 57c
Pound Cakes 2 for 29c
Clock Rye Bread loaf 10c
Cigarettes Popular brands 2 packs 29c
Apricots Whole, unpeeled 2 No. 2½ cans 29c
Citrus Salad 2 No. 2 cans 25c
Root Beer Latonia Club 6 12-oz. bottles 25c
Soap Flakes Avalon 2 lge. pkgs. 39c
Soap Granules Avalon 2 lge. pkgs. 39c

Swan Soap One cent deal 10c
Buy a large bar for 9c and get a medium bar for only 1c.
Palmolive Soap 4 bars 25c
Bath size Palmolive, bar 9c.
Super Suds lge. pkg. 20c
An excellent item for all laundry work. Giant size, pkg. 57c.
Ivory Flakes Or Ivory Snow lge. pkg. 23c
Medium sizes, pkg. 10c.
Lava Soap 2 bars 11c
Cleans the hands thoroughly without harming the skin.
Fairy Soap 3 bars 14c
Leaves a lasting, pleasing fragrance.
Old Dutch Cleanser 3 cans 20c
Keep several cans handy for all household cleaning purposes.
Clorox Ultra-Refined qt. bottle 19c
Free from caustic and other harsh substances.

KROGER — TESTED QUALITY — ACCEPT THIS AMAZING GUARANTEE: Buy any Kroger brand item. Like it as well as or better than any other, or return unused portion in original container and get FREE same item in any brand we sell, regardless of price.

©1939 K.G.&R.Co.

JULIUS FISHER

"THE TALK OF THE TOWN"

1706 HIGHLAND AVE. PHONE 3163-J.

ONE FREE WITH 5 SPECIALS

Big 5 Dog Food ..... can 5c
one FREE with 5
V 8 Cocktail ..... 46 oz. can 33c
one FREE with 5
French Fried Potatoes ..... can 8c
one FREE with 5
Pond Lily Whole String Beans ... can 10c
one FREE with 5
First Prize Salmon ..... can 43c
one FREE with 5
Double Q Pink Salmon ..... can 20c
one FREE with 5
Weideman Boy Cling Peaches ... can 29c
one FREE with 5
Edwards Whole Peeled Apricots, can 29c
one FREE with 5
Dainty Mixed
Whole Peeled Apricots ..... can 15c
one FREE with 5
Colossal Ripe Olives ..... can 33c
one FREE with 5

Pillsbury Sno-Sheen Cake Flour ..... box 18c
Quart Sweet Pickles 25c
Campbell's Tomato Soup ..... doz. 79c
Carnation Milk ..... 3 cans 25c
Planters Peanuts ..... lb. vacuum packed 39c
Tender Leaf Tea Balls ..... 50 for 37c
Hellmann's Mayonnaise ..... qt. 45c
Old Virginia Apple Butter—22-oz. jars .. 3 for 25c
35c Stuffed Olives 25c
25c Olives ..... bottle 20c
Edwards' Pure Preserves ..... lb jar 15c
Premium Spiced Luncheon Meat .. 6 lb cans $1.50
Templar Peas ..... doz. $1.10
Hart's Dainty Peas ..... doz. $1.50
Arbuckle's Pure Cane Sugar .... 25-lb. sack $1.45
Fresh Creamery Butter ..... lb 37c
Mason Jar Lids ..... doz. 18c
Double Lip Jar Rings ..... 6 doz. 19c
½-lb Black Pepper 9c
Heinz Baby Foods ..... doz. 79c
125 ft. Waxtex 15c
Fanning's Bread & Butter Pickles ... 16-oz. jar 13c

COFFEE-COFFEE

Breakfast Cheer Coffee ..... lb. 29c
Maxwell House Coffee ..... lb. 29c
Bliss Coffee ..... lb. 21c
2 lbs 39c
Morning Bracer Coffee ..... lb. 17c
Boscul Coffee ..... lb. 29c
2 lbs 49c—3 lbs 69c
Old Master Coffee ..... lb. 27c

Full Strength Vinegar ..... gal. jug 29c
All Spices, French's ..... 3 for 25c
Dreft, with 2 Camay FREE 25c
2 Silver Dust with Towels 39c
3 Bath size Camay with Pyrex Pie Plate 29c
Swan Soap, large and 1 med. 10c
Hygrade Beverages—29-oz., not iced .... 4 for 25c
Dad's Root Beer ..... gal. 35c
Our Own Ice Cream—Vanilla ..... quart 20c
(20 Other Flavors, quart 30c—The Taste Tells the Tale)
All Cigarettes ..... carton $1.38
Beechnut Mints or Beechies ..... 2 pkgs. 5c
All Candy Bars ..... 3 for 10c
Chef Boiardi Spaghetti ..... 3 cans 25c
Exquisite vac. packed Whole Kernel Corn . can 13c
10 for $1.00
We don't deserve or reserve the right to limit quantities, we leave that to Ickes.

CLEAN UP SPECIALS!

Spinach Juice ..... 10c cans, 3 for 10c
Canned Onions ..... 15c cans, can 5c
Tree-Sweet
Minced Orange ..... 10c cans, doz. 40c
White House Fruit Pectin ..... bottle 9c

FRUIT JUICES-SPECIAL

Polk's Grapefruit Juice ..... can 21c
one FREE with 5
Polk's Orange & Grapefruit Juice, can 25c
one FREE with 5
Polk's Orange Juice ..... can 29c
one FREE with 5
Texas Pink Grapefruit Juice ..... can 25c
one FREE with 5
White House Apple Juice ..... can 19c
one FREE with 5
Del Monte Tomato Juice ..... can 6c
one FREE with 5
Libby's Tomato Juice ..... can 10c
one FREE with 5
Weideman Tomato Juice .. 24 oz. can 12c
one FREE with 5
Tree Sweet Orange Juice ..... can 35c
one FREE with 5

SEVENTH WARD NEWS

Concert Program Performed Thursday

Columbus Band Concert Given In Conjunction With Two-Day Celebration In Ward

A fair crowd was present at the band concert performed last evening on the grounds adjoining the Christopher Columbus hall, Liberty street, in spite of the chilly weather prevalent.

The Christopher Columbus band provided the music, and the program which consisted of classical selections started at 8:30 o'clock Victor Gaspare, leader of the band, had charge.

Thursday evening the concert was presented in conjunction with the two-day celebration which is being held in the Seventh Ward honoring the Assumption of the Blessed Virgin Mary.

This evening the closing activities will be held, if it does not rain. Another concert is scheduled following with a beautiful display of fireworks. Louis Ezzo is chairman and he is being aided by a group of committees.

Bridge Closed On Thursday To Make New Pipe Connection

The East Cherry street bridge, over the Shenango river, was open again today after being closed all day Thursday, to allow workmen to connect the new water pipe line underground near one approach to the bridge.

The new water line has been placed under the river and will replace the one now located on the bridge. The old pipe will be removed when the bridge repairs are started in the near future.

Mrs. Brettell Home From West

Mrs. John B. Brettell, of North Cedar street, has returned to her home from the west coast where she bid farewell to her husband, Captain John B. Brettell, who sailed for the Philippine Islands on Thursday, August 7.

Captain Brettell, former local street commissioner, has been transferred from his army post at Camp Holabird, near Baltimore, to the Philippines for future duty.

James Quarto Is Home From Army

James Quarto, who is a member of the United States Army, is spending a 10-day furlough at the home of his father, Anthony Quarto, West Cherry street.

James, who is stationed at Aberdeen Proving Grounds, Baltimore, Md., plans to spend most of his leave at home, but intends to visit relatives in Chicago before returning to his duties in the Army.

UNIFIED SERVICE SUNDAY MORNING

Rev. D. J. Blasdell, pastor of the Mahoning Methodist church, announced today that the summer plan of the unified church and Sunday school service will again be used in that church on Sunday morning.

The Sunday school service begins at 9:30 o'clock and the worship service will begin about 1:45 o'clock.

The regular Sunday evening union service will be in the Madison Avenue Christian church with Mr. Blasdell preaching.

PLATE AT STATION

Some motorist who has lost his license plate will find it at the Seventh Ward fire station. The lost tag is a current Pennsylvania license plate and carries the number 7YU50.

Make Change In Union Services

Revised Schedule For Remainder Of Summer Is Announced Today

A few minor changes in the schedule of union church services for the Mahoningtown churches was made recently, thus changing the arrangement of the remaining four services.

The revised schedule for the remainder of the summer follows:

August 17—Christian church; Rev. D. J. Blasdell.

August 24—Methodist church; Rev. James E. Smith.

August 31—Presbyterian church; Rev. D. J. Blasdell.

September 7—Christian church; Rev. John E. Myers, Jr.

SEVENTH WARD PERSONALS

S. O. Stilley, Pittsburgh, visited friends in the district on Wednesday.

Mr. and Mrs. W. J. Evans, Sunnyside, are vacationing at Chippewa Lake, O.

Mary Frances Pecchio, of Youngstown, has concluded a visit at the Marchionda residence, West Madison avenue.

Ellen Wylie, West Madison avenue, is reported to be improving at her home although still confined by illness.

Mrs. Frank Marchionda and daughter, Rose Marie, of West Madison avenue, spent Thursday in Youngstown, visiting relatives.

Mr. and Mrs. Mark Garafalo and son, of West Aliquippa, were recent visitors at the home of Mr. and Mrs. Tony Garafalo, West Madison avenue.

Steve Hutnick, Dan Castrucci, Charles Masone, Sam DeProspero and Mike Rainey plan to go to Pittsburgh for the week end and see the ball game on Sunday.

IN KEEPING WITH SIZE

MARINELAND, Fla.—"The nation's smallest incorporated town" has just come out with the "world's smallest telephone directory," a midget catalogue of 16 pages, 3½ inches wide by five inches long.

On Court House Hill

REAL ESTATE TRANSFERS

Frank G. Smith to Clyde B. Duncan, Fifth ward, Ellwood City, $1.

Samuel N. Kolunie to James N. Kolunie, Second ward, $1.

Andrew J. Slaver to Samuel N. Kolunie, First ward, $1.

William E. Hoover to S. G. Cooper, Union township, $1.

Lillian M. Rhodes to H. A. Mowrey, Taylor township, $1.

An appeal has been taken from the order of the Pennsylvania Liquor Control board, which ordered the suspension of the license of Louis Cassachia, trading as the Casino Restaurant, at 322½ Neshannock avenue for a period of 45 days, beginning August 15.

The liquor control board charged Cassachia with permitting minors to frequent the place on October 4, 1940; sold liquor to minors on that date, provided immoral and improper entertainment on that date, and also on that day and a number of others, charged an admission to persons who frequented the premises.

The petition denies the charges and the date of August 27, 1941, was set by Judge W. Walter Braham as the date for a hearing of the appeal.

Action in assumpsit has been brought by the United States Gypsum company, a corporation, against Harold C. Heck and John W. Pattison, doing business as the Penn Coal and Supply company, claiming $567.61.

An affidavit of default and amicable action and confession in ejectment has been filed by the H. O. L. C. against James Nocera and Rose Nocera, his wife, to secure possession of the premises at 419 Epworth street.

Women Of The Moose Hold Lodge Meeting

In the lodge room, at Moose Temple, South Mercer street, the Women of the Moose had their regular meeting, on Tuesday evening, with Mrs. Helen Broadbent, Senior Regent, presiding.

A routine session was held, and committees for the ensuing year were appointed.

Plans were made for New Castle degree team to initiate a class of candidates, at Greenville, August 20, at 8:30 p. m., in honor of Mrs. Maude Harbert, Associate Regent of Western Penna. Helen Broadbent and Margaret Mackie will have charge of the initiation.

Many members are planning to attend the Moose picnic to be at Idlewood Park, County Line Road, August 17.

After the meeting, a delicious lunch was served by Helen Broadbent, Margaret Mackie, Marion Sabo, and Doris Lutz.

Next regular meeting will be September 9, in the lodge rooms.

New Orleans Shark Hooked

(International News Service)

NEW ORLEANS, Aug. 15.—The Mississippi river ordinarily is very liberal with its catfish, but recently when R. G. Thom was perplexed at the lack of them he yanked in his line and solved the mystery.

On the hook was a three-foot shark which evidently had taken up its abode near the dead end of a residential street beneath the dock.

Thom thus gained the distinction of catching the first shark within the city limits of New Orleans. Very few sharks have been caught near its mouth, nearly 100 miles from New Orleans.

BROTHER DIES IN SOUTH.

Word of the death of his brother Herbert D. Cleaveland, at West Palm Beach, Fla., Wednesday has reached Chester A. Cleaveland, prominent insuranceman of 1910 Highland avenue. Mr. Cleaveland, 65, retired from business, leaves his wife and a son, Harold. Funeral arrangements were not learned.

Allegheny County Cut Court Cases In Novel Manner

Proves That Most Of Cases Listed Can Be Disposed Of Without Trial

(International News Service)

PITTSBURGH, Aug. 15.—The greater majority of common pleas court cases probably need never be heard in court if someone, the judge, for instance, would simply sit down with the disputants and talk things over.

That was shown overwhelmingly recently in Allegheny county when out of 1,307 cases listed for court action, 1010 of them were settled simply because of the newly-adopted pre-trial system. Of the cases settled, according to a report by Judge Ralph H. Smith, 889 were appeals from tax assessments; 65 were appeals from rulings by the city board of viewers and 56 cases on the general trial list.

As a matter of fact, only 136 of the original 1,307 cases were ever listed for trial. Two others were declared non-suits, 132 were dismissed and 32 were re-listed for pretrial.

If you hand the stick-up man your purse without forcing him to shoot, he wins a "diplomatic victory".

NO. 2 MINE

MARRIAGE ANNOUNCED.

Mr. and Mrs. James Reeher announce the marriage of their daughter, Mary, to Thomas Wood, son of Harry Wood, Volant R. D., on Saturday, August 9.

Rev. Homer K. Miller performed the ceremony, at 6:30 o'clock, in Rich Hill parsonage. The bride wore a navy blue dress, with white accessories.

She has been employed at the Colonial, Grove City, while Mr. Wood is employed at the Shenango Sheet and Metal works, in New Castle. They plan to make their home in New Castle.

REVEAL ENGAGEMENT.

Mr. and Mrs. James Gargasz announce the engagement of their daughter, Mary, to Rexie Krupa, of New Castle. The wedding will take place this month.

NO. 2 MINE NOTES.

Mrs. Sara Stevenson was a recent guest of Mrs. Irene McKnight.

Mrs. Joe Lappo and daughters have returned home, after a visit in Pittsburgh.

Jerry Pesek, of Detroit, Mich., is visiting his parents, Mr. and Mrs. Paul Pesek.

Mrs. Helen Egget, of Wilkerbarre, is visiting at the home of Mr. and Mrs. Saul Bodnar.

Miss Gennevieve Whinney, of Grove City, is spending a few days with Mr. and Mrs. Hiram Hedglin, Jr.

Mr. and Mrs. Joseph Colant and family, of Youngstown, O., spent Sunday at the home of Mr. and Mrs. Frank Alleisso.

Mrs. Anna Janchar and son, of Youngstown, O., Miss Margaret Stanko, of Cleveland, O., Mrs. Velna Sezsny and sons, John and Richard, of Chicago, Ill., were Sunday guests of Steve Serwatka and family.

The News by Mail for 1 Year, $5.00.

A REAL SUMMER TREAT—BLENDED
GRAPEFRUIT and ORANGE JUICE 4 No. 2 25

IT'S COOLER TO
OPEN A JAR---
INSTEAD OF A CAN!

SALAD DRESSING OR SANDWICH SPREAD 2 Qt. Jars 39
TOMATO CATSUP 3 14-Oz. Bottles 25
PEANUT BUTTER 2-Lb. Jar 23
SWEET PICKLES Qt. Jar 23
MUSTARD LIGHT Qt. Jar 10
GRAPE JUICE Qt. Bottle 19
PURE JELLIES 7 oz 10
APPLE BUTTER 26 oz 10
CIDER VINEGAR Qt 10
SNIDER SLICED BEETS Jar 10
IMITATION VANILLA 8 oz 10
CHERRIES Maraschino 8 oz 15
OLIVES Plain Qt 39
PRUNE JUICE Qt 19
GRAPE JAM 2-Lb. Jar 21
B&M CORN RELISH 16 oz 15

IVORY SOAP
Med. Cake 1c
With Large at 9c

Pure Cane SUGAR
25 lbs. $1.35

KRAFT AMERICAN CHEESE 2-Lb. Loaf 55
PINEAPPLE JUICE DOLE or DEL MONTE 2 46-oz. Cans 55
DEL MONTE PEACHES 2 No. 2½ Cans 39
DEL MONTE PINEAPPLE 2 No. 2½ Cans 39
TETLEY TEA BAGS Pkg. of 100 63
JELL-O Desserts and Puddings 3 pkgs. 14
JOAN OF ARC CORN 2 Cans 19
Joan of Arc KIDNEYS 2 Cans 19
LIPTON'S TEA ¼ Lb 24
BAB-O 2 Cans 21
BLUE RIBBON MALT 3-Lb Can 49
HI-HO CRACKERS Pkg 19
KRISPY CRACKERS Meal Size 9
TEX SHORTENING 3-Lb Can 51
BOWLENE Lge 18
FAIRY SOAP (DEAL) 4 Cakes 15

REAL MEAT VALUES
Tender Quality Center Cuts
CHUCK ROASTS, lb. 25
Sweet As A Nut
OLEOMARGARINE ..... 2 lb. 23
Small Size Swift's Premium
LEGS O' LAMB, lb. 29
6-lb. box Sweet Cure
SLICED BACON, each 89
8 to 10 lb. avg. Cudahy's Ready to Serve
PURITAN COOKED HAMS, lb. 32

Canning Supplies
KERR MASON JARS PT. 59 QT. 69
KERR WIDEMOUTH JARS PT. 75 QT. 89
JAR RINGS 3 Doz. 10
CERTO Bottle 21
KERR CAPS 3 Pc. Mason 19
KERR LIDS Mason 10
PARAWAX 2 Lbs 23

FRESHER PRODUCE
PEACHES Elberta Freestone 6 lbs. 25
LETTUCE Solid Heads 2 for 19
POTATOES Large Size peck 29
LEMONS Real Juicy doz. 29
ONIONS Clean Dry 3 lbs. 10
CELERY Large Stalk bch. 5
APPLES Good Cooking 7 lbs. 25

STREAMLINE
FOOD MARKET
25 S. MERCER STREET

BUY IT
"The Easy Way—With Less To Pay"
ASK US ABOUT
Auto Finance—New—Good Used
BESSEMER STATE BANK, BESSEMER PA.
Or
PEOPLES BANK of NEW CASTLE
MEMBERS FEDERAL DEPOSIT INSURANCE CORPORATION

DOLLAR DAY PRICES CONTINUED TOMORROW

See Our Ad in Thursday's News

MILLER'S Shoes
113 E. WASHINGTON ST.

"The *Self-Starter Breakfast* helps keep me in the pink!"

says JACKIE NICHOLSON
Women's Swimming Instructress, Lake Shore Club, Chicago.

"THE RIGHT KIND OF BREAKFAST is important when you have to start every day feeling fit," says Jackie Nicholson, former A. A. U. champion. "I've found that a breakfast of Kellogg's Corn Flakes with fruit and milk is just right for me. It *tastes* wonderful . . . it's not too heavy, but it keeps me on my toes through a busy morning schedule."

SOUTH SIDE SHOPPING NEWS

OPEN SATURDAY EVENINGS — SPONSORED BY THE SOUTH SIDE RETAIL MERCHANTS' ASSOCIATION — PLENTY OF FREE PARKING SPACE

CLEAN-UP
SALE OF WHITE SHOES
Odd Lots—Broken Sizes
$1.98 Styles $1.49 | $2.98 Styles $2 | $3.98 Styles $3
KLINE'S STORE SHOE

AUGUST SPECIALS
SIMMON'S
Bed and Spring
With Cotton
Mattress
Complete
$22.50
ARMSTRONG
Quaker Rugs
6x9 ft. Size
$3.95
Rug Surround
Make your old floor look like new
24 in. and 36 in. width
30c and 35c yd.
Hall Runner
24 in. and 27 in. width
35c yd.
DEEPSLEEP
Mattress Covers
$1.49 ea.
OLD FASHION
Rag Rugs
2 Sizes
$1.25 and $1.60
DRUSCHEL'S
for
Quality & Service
in
Home Furnishings
Phone 2232R
209 E. Long Ave.

The Best in Work Clothes
The Most in Value
Wolverine Shell Horsehide
Work Shoes
Oshkosh B'Gosh Overalls
Brave Man Work Shirts
Featured by
OSCAR LEVINE
130 E. LONG AVE.
NATIONALLY ADVERTISED MEN'S WEAR

GIFTS!
Chenille Bedspreads
Cellanese and Lace Curtains
Infants' Full Needs and Christening Sets
Ladies and Children's Dresses
Ladies, Men's and Children's Underwear
New York Patterns 15c
Material by the Yard
Klamar's
LONG AVE. at MILL ST.

IF YOU'RE LOOKING FOR A REAL TREAT
Try Model's New Alphabet Bread Now
THIS NEW BREAD CONTAINS A LIBERAL SUPPLY OF VITAMINS
B D E G
NEW MODEL BAKING CO.
A 100% NEW CASTLE INDUSTRY
101 WEST LONG AVENUE PHONE 1938-J

FOOT REMEDIES
Blue-Jay Corn 23c
Plasters
A. D. S. Medicated 25c
Foot Soap
Scholl's 32c
Foot Powder
PED for 49c
Athletes Foot
Elastic Anklets 98c
(Seamless)
Scholl's Bunion 49c
Reducer
Scholl's 32c
Walk Strates
TOILETRIES
Apple Blossom 79c
Cologne 49c and
Woodbury Face 49c
Powder 25c and
Mexicali Spice 25c
Talcum
Apple Blossom 49c
Body Powder
Djer-Kiss 75c
Sachet
Coty's $1.00
Perfume
Compacts $5.00
25c to
Evening-in-Paris 60c
Perfume
DRUGS
HEAVY Mineral 98c
Oil, ½ gal.
Citrocarbone, 59c
4-oz.
Absorbine 89c
Jr.
Zonite 89c
25c, 49c and
Poison Oak 25c
Salve
Hobson's Poison 49c
Ivy Lotion
FILMS—DEVELOPED FREE!
SERVICE AND LOW DRUG PRICES
— AT —
Wajert's Pharmacy
16 W. Long Ave.
Phone 495.

CHANGE YOUR LUCK?
Waterproof 'Derby' Casting Lines Reg. $1 value 79c
Tackle Boxes, pocket size 19c
Bristol Steel Fishing Poles, special at $1.79
Minnow Nets well made 45c
H. R. HUSTON Hdwre. Co.
124 E. LONG AVE.
PHONE 646

LEBO'S
Fashions FOR WOMEN
128 E. LONG AVE.
OUR GREATEST FUR SALE FOR CHUBBIES
Brown and Black; full length, long sleeve—that look much more expensive. Open a charge account and be dressed in the latest $19.95
OPEN LATE SATURDAY NIGHT
FUR COAT SALE
Sealines, Sable Dyed Coney, Squirrelettes, Beaverettes
Values that cannot be duplicated under $69.00. Sizes 12 to 44. Open a charge account at no extra cost. $49.50
OPEN LATE SATURDAY NIGHT
SATURDAY ONLY
SALE CHENILLE BEDSPREADS
Full Double Bed size.
Very attractive patterns.
Regular $5.00 values $2.98
OPEN LATE SATURDAY NIGHT

Visit our new, modern storeroom and look over our new line of merchandise
—AT—
Marchelletta Hardware and Electric Store
111 E. Long Ave.
Saturday Specials
FREE WAX APPLIER with ½ gal. JOHNSON'S GLO-COAT at $1.59
JOHNSON'S BLEM and JOHNSON'S CREAM WAX (59c Value) Both for 39c
WATCH FOR GRAND OPENING DAY

Save 15% Cash & Carry
Plain Skirts and Trousers
29c
Phone 2910
Pickup and Delivery
American Dry Cleaners

KEEP Cold Weather OUT
Now's the time to recondition your roof. You can save on fuel this winter if you make sure your roof is in A-1 condition.
SEE DAVIS FOR LOW PRICES ON QUALITY BUILDERS' SUPPLIES
DAVIS HAS **GOOD COAL** Fill Your Bin Now!
"537" Phone "537"
DAVIS Coal & Supply Co.
1126 Moravia St.

'We May Pay In Blood' Bullitt Warns Legion

(International News Service)

ALTOONA, Pa., Aug. 15.—William C. Bullitt, former ambassador to France, opened the 23rd annual state conclave of the American Legion Thursday with a grim warning that "We may have to pay a price in blood" to retain the American way of living.

As more than 50,000 visitors and delegates taxed the facilities of flag-bedecked Altoona, Bullitt addressed the initial business session this morning, saying:

Stop Hitler

"The reality that faces us now is that of keeping alive the promise of American life, the problem of preventing Hitler and his fellow bandits from conquering our country.

"For that, no price is too great to pay.

"We are paying a price now in money.

"We may have to pay a price in blood."

Charles S. Cook, of Philadelphia, state commander, presided at the business session, with Mayor Charles H. Rhodes welcoming the delegates and Daniel C. Hartbauer, of Pittsburgh, responding.

Another speaker on the program was Robert C. Hendon, of the Federal Bureau of Investigation, Washington. He told the ex-servicemen what they could do to help in the present emergency.

Memorial Service

Memorial services were held by the Legion, the Forty & Eight and the Legion Auxiliary, honoring 335 Legionnaires, 100 Auxiliary members and 18 Forty & Eight members. Mrs. Robert Russell, of Custer City, directed the Auxiliary service, and F. Clair Ross, Adjutant General, was the speaker, using national defense as his topic.

The Forty and Eight presented a trophy to voiture 607 of Somerset as the state leader for 1941. The Forty & Eight will name its officers tonight following the grand parade, with Robert H. Russell of the Bradford Post, to be named chef de gare.

The Harrisburg glee club won the trophy for first place in the singing contest, and the Shamokin quartet won second prize.

Sixteen drum and bugle corps and nine band prizes will be awarded today at the Mansion park competition.

GUEST SPEAKERS AT FIRST BAPTIST

At the First Baptist church at the Sunday morning service, Rev. E. J. Rollins, pastor of the Metropolitan Tabernacle of Detroit, will preach. Rev. and Mrs. George Dibble evangelistic party will have charge of the services in the evening at 7:45. Miss Betty Restrick, pianist of the party, will address the young people's meeting at 6:45.

NATION-WIDE SERVICE GROCERS
Junior Peas, 16-oz., 2 cans 19c
Glendora Fruit Cocktail, regular can 15c

Get "TOP" Performance
If you're going to get the best performance out of your car, our expert motor tune-up service is necessary. Drive in at your convenience.
STORAGE BATTERY & ELECTRIC SERVICE CO.
113 N. Mercer St. Phone 3381

Used Car Specials
'30 Ford Coupe $30
'35 Olds 6 Coach $195
'36 Chevy Coach $245
'36 Olds 6 Sedan $325
'37 Studebaker Coupe $345
'37 Terraplane Sedan $345
'38 Pontiac Sedan $445
MANY OTHERS
CASTLE GARAGE.
217-219 N. Mill St. Phone 3514
YOUR HUDSON DEALER

ROSE POINT

CHURCH SERVICES

Reformed Presbyterian Church: Sabbath morning, 11 o'clock; A. W. Smith, pastor, Sabbath school at 12:15; Clarence Wilson, superintendent; Young People's and Junior meeting at 7:30 p. m.

Free Methodist: Sunday afternoon, 2 o'clock; L. D. Boots, pastor; Sunday school, 3 p. m.; class meeting at 7:30 p. m.; evening worship at 8:15.

MISSIONARY MEETING

The Young Ladies Missionary society, held their monthly meeting, an all day meeting at the home of Mrs. Betty Davis, of Meadville, on Thursday, August 7, the devotions were conducted by Rose Munnell, a missionary letter, was read from China by Mary Jane Wilson. The day was spent in sewing. A delicious tureen dinner was enjoyed. The next meeting will be held on September 5, at the home of Mrs. Mildred Warsing.

A FAREWELL PARTY

The congregation of the Reformed Presbyterian church, held a farewell party honoring Clarence Wilson who is leaving Friday, for Cumberland, Pa., for army service. The evening was spent in playing games, and refreshments were served by Annette Smith, Jessie Mae Brown and Carl McElwain. After which Mildred Warsing presented Clarence with a dressing kit in remembrance of their Sabbath school class. A. W. Smith pastor, then gave a short talk and presented Clarence with a testament in behalf of the church. The evening was enjoyed by all who attended.

CLASS MEETING

The Rainbow Bible class of Oak Grove church, will hold their annual picnic in the basement of the church on Thursday evening, August 21, at 6:30 p. m. Members and former members and their families are invited to attend.

A SPECIAL MEETING

The Rainbow Bible class will hold a special quilting at the home of Mrs. James Gibson in Princeton on Wednesday, August 20.

L. T. L. MEETINGS

The Rose Point L. T. L. will meet at the Reformed Presbyterian church on Friday afternoon, August 22. Mary Ann Warsing will be the leader.

The Princeton L. T. L. will meet at the Princeton Presbyterian church on Wednesday afternoon, August 20. Anna Gibson will be the leader; children from fourteen to six years are invited to attend these meetings.

MISSIONARY MEETING

The Women's Missionary society of the Rose Point R. P. church will hold their all day meeting Thursday, August 21.

ROSE POINT NOTES

Mr. and Mrs. Dean Collins, of Leesburg, Mr. and Mrs. Ted Erwin, of Mercer, Mr. and Mrs. Loyd Michaels, Mr. and Mrs. Le Mayne Minteer, and Mr. and Mrs. Frank Minteer sons, Wayne and Robert, motored to Wheeling, West Va. on Saturday, where they attended the Wheeling Jamboree.

Mr. and Mrs. Harry Mars, visited at the home of Mr. and Mrs. Paul Duffy, of Leesburg, on Sunday.

Mr. and Mrs. Wendell Dean and family, of Mt. Hermon, were Sunday dinner guests at the home of Mr. and Mrs. Charles McFarland.

Mr. and Mrs. C. O. Rodgers of East Brook, Mr and Mrs. Fred Berrsford and son James, of Koppel visited at the home of Mr. and Mrs. Boyce Pryar.

Anna Gibson, of Princeton, is spending this week visiting at the home of Mr. and Mrs. Weller McClymonds.

Mr. and Mrs. Elmer Moyer and children, of New Castle, Sam Young, of Jacksville, visited at the home of Mr. and Mrs. Fred Pryar, on Sunday.

Mrs. George Miller and Mrs. G. V. Gibson, visited at the home of Mr. and Mrs. Weller McClymonds on Monday.

Elizabeth McFarland is spending this week at the home of Mr. and Mrs. Wendell Dean of Mt. Hermon.

Alice and Barbara Smith are visiting at the home of Mary Elizabeth Brown, of Princeton Station.

LIONS SPEAKER ANNOUNCED.

The Lions club will hear Arthur Cone, 'round-the-world traveler, as guest speaker at its weekly luncheon in The Castleton Tuesday, August 19.

SINUS, CATARRH SUFFERERS FIND CURB
FOR MISERY DUE TO NASAL CONGESTION
Supply Rushed Here—Sufferers Rejoice
Relief at last from the torture of sinus trouble, catarrh, and hay fever due to nasal congestion is seen today in reports of success with a formula which has the power to reduce nasal congestion. Men and women who suffered with agonizing sinus headaches, clogged nostrils, ringing earache, hawking and sneezing misery now tell of blessed relief after using it. KLORONOL costs $3.00, but considering results experienced by users, this is not expensive and amounts to only a few pennies per dose. For use only as directed. KLORONOL is sold with strict money back guarantee by
PAYLESS CUT RATE
133 East Washington Street.

For The Boys, CHOW KIT
Ready To Mail, Moderately Priced.
ANDERSON & ANDERSON
42 North Mill St. Phone 203.

NESHANNOCK

HOSTESSES TO SOCIETY

Mrs. Frank Forbes and Mrs. Hugh Forbes were joint-hostesses to members of the Women's Missionary society and the Mary Jane McKnight society, at a meeting Thursday afternoon.

Mrs. Margaret Bowden, Presbyterian delegates to the W. G. M. S., gave an interesting report of the meeting held at Washington, D. C.

CHURCH NEWS

There will be no morning worship service on Sunday, August 17.

Y. P. C. U. will meet at 7 o'clock with Don Harper as leader.

NESHANNOCK NOTES

Don Hartzell spent Saturday at Conneaut Lake.

Rebecca Forbes spent Thursday evening with Isabelle Hunt of McCaslin.

Mr. and Mrs. Clarence Miles of West Middlesex called Sunday at the home of Mr. and Mrs. M. W. McCracken.

Elmer Patton has returned home after visiting in Scranton with his aunt and uncle, Mr. and Mrs. George Wisner.

Mr. and Mrs. Frank F. Forbes and daughter, Rebecca, called recently at the home of Mr. and Mrs. Bert Martin of Plain Grove.

Clifford Smith, Jr., is spending the week with his aunt and uncle, Mr. and Mrs. Chester Hartzell.

Mr. and Mrs. M. W. McCracken and son, Raymond, called recently on Mr. and Mrs. William Gardner in Plain Grove.

Iona Patterson spent Saturday at Buhl Park.

Mr. and Mrs. Frank F. Forbes and daughter, Rebecca, called recently on Mr. and Mrs. Reed Forbes of Harlansburg.

George Wisner has returned to his home in Scranton after spending two months with his grandmother, Mrs. Mary R. Patton.

Mrs. Fay White of Bessemer spent the past week at the home of her daughter, Mrs. Clarence St. Clair.

Mrs. A. Weyman and daughters, Eleanor and Mrs. Virginia Magee, of Ellwood City, and Mrs. Mary McGuire of New Castle, called Friday on Mrs. Hugh Forbes and at the home of Mr. and Mrs. R. C. Cummings.

I Never Knew Washing Machines and Rinse Tubs Could Be So Handsome.

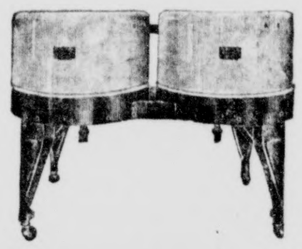

—and what beautiful work it turns out on washday!

Women pick out their fanciest words to describe the sensational beauty of the new Maytag Master Washer. Streamlined throughout, with gleaming, high-bake enamel finish. It's handsome in performance, too — the larger cast-aluminum tub provides 50% greater washing capacity. Powered for city or farm homes. Easy to own, on easy terms. Come in and see it

BIG TRADE-IN FOR YOUR OLD WASHER.

THE SUPREME CO.
107 E. Long Ave. Phone 3090-J For Evening Appointment.

MERCER COUNTY MINES RE-OPENED

GROVE CITY, Aug. 15. — Old-time miners believe that the next few months will see the coal business of the Grove City district matching the production of the period between 1890 and 1920 when a dozen mining centers, now ghost towns, ringed Grove City.

Many district mines, abandoned as unprofitable after World War I, have been re-opened; operating mines are at peak production, and many strip-mine projects are in operation in the community, and the combined production cannot meet demand.

THEODORE - STEVENS BAKERY
111 East Washington St. Phone 1634
OPEN EVENINGS UNTIL 9 P. M.
SATURDAY SPECIAL!
CHOCOLATE MALTED MILK LAYER CAKE
Two chocolate malted milk layers put together with butter cream filling and iced with chocolate malted milk frosting.
each 42c and 27c
Butter Strussel Coffee Cake, ea. 20c
FOR YOUR SUNDAY BREAKFAST
DANISH PASTRIES
doz. 30c
Barbeque Buns doz. 15c, 2 doz. 25c
Wiener Buns doz. 15c 2 doz. 25c
Cocoanut Squares doz. 30c
Fig Squares doz. 30c
WHOLE WHEAT
Blueberry Muffins doz. 30c
Pineapple Upside Down Cake
ea. 60c half cake 30c
BIRTHDAY and WEDDING CAKES A SPECIALTY

GO GET IT!—Pewee Reese, Dodgers' infielder, scrambles after the ball after missing out on a force play during game with Giants.

SPORTS
NEW CASTLE NEWS

WHERE IS IT?—Away over to the right and so Phil Rizzuto of the Yanks slides in safely during game with Boston in New York.

Eighty Report For High Grid Uniforms For Season Of 1941

Head Coach Philip H. Bridenbaugh Picks Out 35 Boys To Take To Camp

Several Newcomers Are Hefty And May Make Grade, Very Few Veterans

New Castle High school's 1941 football campaign got under way officially last night at Taggart stadium as 80 young men reported at the first call issued by Head Coach Philip H. Bridenbaugh and were issued equipment.

Bridenbaugh has selected 35 young men to make the trip to camp on Monday, August 25, at Muddy Creek Falls. The names will be made known in a few days.

Plenty Of Beef

That New Castle High is going to have a lot of beefy boys this season was evidenced as your scribe glimpsed Mike Roussos, a brother of Socrates Roussos of New Castle High fame of a few years back, the younger brother tipping the scales somewhere passed the 200 mark. Another big lad who will wage a tough fight for a tackle post is Charles "Chuck" Francis from Washington High weighing in the neighborhood of 190 pounds.

Another boy who hails from Franklin High, Cliff Humphreys, weighing about 180 will tryout for a fullback berth and may give the reserves from last year a lot of competition. Robert "Bobby" Nickum, from Mahoningtown, brother of the famous "Whitey" of other-years weighing close to 165 will be a backfield candidate.

Very Few Veterans

The varsity men from last year who reported for suits last night were: Robert "General" Lee, the colored crack fullback of the 1940 season and a lad with a lot of promise this year to develop into a real triple-threat man, Norman Scarazzo, a tackle from last year. Norm Peters a guard and quarterback of the 1940 team, Tommy Parou an end, and Masters, a tackle.

Another likely looking rookie this year who played at Ben Franklin last season is Stanley Sisco who weighs about 175 and will try for a tackle post. Another very promising young colored boy who will seek a backfield berth is Robert "Bob" Doster who was one of the mainstays on the Washington High team last year.

From the reserve team last year reporting last night were: Charles "Red" Ross a halfback, Kevin Guinaugh, a halfback, Lester Malley a tackle weighing about 178 pounds, and Clarence Alexander a colored boy who will wage a fight for a line job this year, having been on the reserves last season.

Season Opens Sept. 5

The season opens on Friday night September 5 and it leaves just three weeks to get in shape. The first game is three weeks from tonight folks under the lamps at Taggart Stadium with Grove City High tagged to appear here.

A new nickname for the High team has not as yet been announced by the contest judges. Reserved seat tickets will soon go on sale at the Sporting Goods store and the High school. Just what prices will be charged this season has not as yet been announced.

Five Ring Titles Lure For Fans

Promoter Jacobs Starts Gloves Flying With August 26 Bout

MAURIELLO TO BOX LESNEVICH

By JACK MAHON
International News Service Sports Writer

NEW YORK, Aug. 15.—The fall and winter boxing season is about to get under way and a quick look at the schedule in promoter Mike Jacobs' 20th Century Sporting club today shows that the swat swamii has no less than five title fights carded on his first seven programs. That is about the best sock average handed the local citizens in recent seasons.

Here's the line-up starting August 26 with the Tami Mauriello-Gus Lesnevich light-heavyweight title scrap. This should be a corker for it brings together the hardest hitting youngster in the East and one of the veterans of the 175-pound division. The winner will be recognized by the N. Y. commission as world's title holder.

On September 5, Buddy Baer, who surprised so much against Joe Louis, tangles with huge Abe Simon, another guy who became famous by lasting 13 heats against the Brown Bomber. This is strictly a slug fest, arranged to provide a payday for the boys and their managers with the winner likely to get a Louis shot indoors later in the winter.

Louis Faces Close One

Then follows the Lou Nova-Louis, long awaited match. Nothing has to be told about that; it figures to be the closest fight Louis has had in two years and many believe Nova has the stamina and punch to end the glorious reign of Pal Joey. Louis' camp does not think so—but that will only make this little brawl the more interesting.

The third title fight, if it comes off as planned, will take place on October 3 when Red Cochrane, the new welterweight champion, is scheduled to give Fritzie Zivic a return crack at the crown. There is some doubt of this one being arranged because Cochrane may want some over-weight matches first.

Angott Gets Choice

The fourth title fight is scheduled for October 31 between Lew Jenkins and Sammy Angott. The Texan was recently beaten by Bob Montgomery of Philadelphia, while Angott, who hails from Louisville, was tripped up by Ray Robinson of New York, in Philadelphia, so there is a bit of a cloud on this championship affair.

On No 21, Billy Soose will give Ken Overlin a return shot at the middleweight title he won from the ex-gob here last May. Overlin took the bout as he was promised despite the fact that his stablemate, George Abrams, is given a better chance at becoming the next 160-pound king. Abrams recently won his third straight decision over Soose in as many tries.

Easy is the throat that smokes a MELO-CROWN

Tastes Swell and Saves You Money, Too

3 for 10¢

Mild and Satisfying

A long, light, cool smoke made with long filler from the finest tobaccos aged and cured to remove harmful ingredients. Graceful and distinguished-looking. Buy them, today, from your dealer. See why millions of smart smokers are switching to POLLACK'S

MELO-CROWNS

POLLACK MELO-CROWN

(Actual size)

"Save With Defense Bonds"

City Baseball League Standing

	W.	L.	Pct.
Elder A. C.	10	2	.833
Lawrence Indies	10	2	.833
Moose Club	10	2	.833
West Pittsburg	7	6	.539
Croton A. C.	5	7	.285
West Side A. C.	4	10	.285
Slovaks	3	11	.220
Ryantown	2	11	.140

Games For Sunday

Elders at West Pittsburg.
West Side at Croton.
Ryantown at Slovaks.
Lawrence Indies at Moose.

How does anybody know worry will kill a cat? A cat is too complacently selfish to worry about anybody.

HERE AND THERE IN SPORTS LAND

Pigeon racing may not be a million dollar sport today, but it pays off in heart-warming satisfaction for those who really love it. That's the story from Riley A. Huntt, of Washington, who recently capped a 40-year pigeon racing career by winning the American Racing Pigeon Union's best average speed diploma for his home outfit, the Washington Racing Pigeon Club. Mr. Huntt, who fills the slot as pigeon racing's "grand old man," also had a winner and a runner up in the two most important of a series of nine recent "old bird" races against the pick of the local clubs. Pigeon racing is fast becoming an important part of the war department's signal corps program, which gives added importance to development of champion pigeons for national defense. Years ago weekly races were conducted under the auspices of a local club. Birds were taken to distant cities, loosed and the winning bird clocked as the pigeon entered the loft. There may be some pigeons here now. However, we haven't heard recently of any races being held.

For the fourth consecutive time Ed. Rack of McKeesport captured the Union 1-4rintcraft Golf association title with a 74 and a 72-hole score of 300, at St. Louis . . . Andy Szwedko retained his Pittsburgh North Park golf championship Thursday, when he beat his brother Mike, in the semi-final round then defeated Charles Van Horn, former W & L gridder and now a city park policeman, 3 and 2 . . . Capping his performances in the State Amateur and West Penn Open tourneys, Steve Kovach of Brackenridge Heights Country club, Thursday, beat players from five states in the sectional qualifier for the National Amateur Golfing championship of the Oakmont Country club. He forged rounds of 78 and 71, one under par, for an aggregate of 149 on the Hulton lay-out.

Butler race winners yesterday were: 2:14 handicap pace, Symbol Boy took the first two heats, finished second in the second. Laughing Water won the second heat. The time, 2:11. Second race: Silver May won the first two heats in the 2:28 trot and Full Moon copped the third. The time, 2:12 1-2. In the third event Josedale Guy took straight heats in 2:14 1-4.

Croton Defeats Ryantown Team

Bell Outpitches Fisher As Croton Takes City League Game 5 To 3

Behind the steady seven-hit pitching of Bell the Croton A. C. won a city league game last night at the Ryantown field from the Ryantown team 5 to 3. Croton had nine hits off of Fisher, the losing hurler.

The highlight of the game was a sensational shoe-string catch of a hard hit liner by DelPrincipe, the Croton right-fielder, thus cutting off a Ryantown rally, the bases being loaded and two out in the last of the sixth.

Croton had a big first inning, scoring four of their five runs. Ryantown came back with two runs in their half of the first. Heavy hitting was done by Mazzeri, Flinner and Rico. Flinner had three of the hits allowed the losers.

The Slovak-Ryantown game for Sunday has been cancelled it was announced by Manager Gonda of the Slovak team because of players working.

The summary:

Croton A. C.	R.	H.	E.
Riley, ss	1	1	0
Rico, c	1	1	0
Mazzeri, 1b	1	2	2
Micco, 3b	0	1	0
Hartman, cf	1	1	0
Rodgers, lf	0	1	0
DelPrincipe, rf	0	0	0
Grosetti, 2b	0	1	0
Bell, p	1	1	0
Totals	5	9	2

Ryantown	R.	H.	E.
N. Robinson, cf	0	0	1
T. Campbell, ss	1	2	0
Nicholson, 2b	0	1	1
Bevan, 1b	1	0	0
D. Robinson, 2b	0	0	0
Brest, lf	0	1	0
Flinner, c	1	3	1
Fisher, p	0	0	0
Walzer, rf	0	0	0
Totals	3	7	3

Score by innings:

Croton	410 000—5
Ryantown	210 000—3

Triples—Mazzeri, Flinner.
Double—Rico.
Base on balls—Off Bell 3, off Fisher 4.
Struck out—By Bell 4, by Fisher 3.

GAME IS CANCELLED

Manager Steve "Fat" Gonda of the Slovaks announced today that he had cancelled the game for Sunday with Ryantown because he cannot get enough players together, owing to working conditions. The umpires and players are asked to take notice of the cancellation.

LAWRENCE INDIES WIN

The Lawrence Indies last night went into a tie with the Elders and Moose for first place in the city league at the Cedar street field by defeating West Pittsburg 5 to 3. Cionne did the Gas House hurling and Russu did the Indies heaving.

Joe To Get Return Fight If He Loses

Nova Arrives In New York, Explains His Cosmic Punch

NOVA PLANS TOUR IF HE WINS TITLE

By JACK MAHON
International News Service Sports Writer

NEW YORK, Aug. 15.—What will happen to the world's heavyweight title if Lou Nova, the cosmic punch man of the science of scrambled ears, makes good his boast to upset Joe Louis at the Yankee stadium next month? The answer—it will be put into Uncle Michael Strauss Jacobs' best-conditioned, streamlinde cold-storage vault until June 1942.

Here's the set-up as given out by Promoter Mike Jacobs and Ray Carlen, Nova's manager, today as Lou prepared to set up training quarters at Pompton Lakes, N. J., for the most important fight of his life.

Louis, if he wins, may go into the army. That's what Mr. Jacobs says. We have a hunch this is a bit of sheep dip for Mr. Louis can pick up quite a few iron men belting over guys he belted over before, during the winter, should he get past brother Nova.

But Nova, if he wins, will be in a peculiar spot. Lou's contract specifies that he has to give the Brown Bomber a return match before he fights anyone else for the title. In any other division, a new champion can pick up a few bob fighting over-the-weight matches before he puts the crown on the line. Not so in the dear old heavyweight class.

Each time a heavyweight climbs between the ropes his crown is on the line. So what happens to Nova if he wins on September 19?

"What happens?" screamed Mr. Carlen as if he was having a tooth pulled, "are you crazy? We make a fortune and we fight Louis again next June."

No fights before then?

"Not on your life," said Ray. "Do you think we are daffy enough to fight indoors? First we will make an exhibition tour, probably through the south. Then we'll take a vacation. Then a trip to Hollywood, probably for a movie, then another rest and then back on the exhibition circuit."

Lou Weighs 210

"We ought to be able to get back in training early next spring and he'd be in perfect shape for a return match with Joe. That's just what's going to happen. Watch and see."

Nova, who arrived in town yesterday with a crew hair-cut, a perfectly tanned body and several thousand well chosen words of explanation of his cosmic punch method of dethroning Louis, had nothing to say about his plans after he wins the title. He wishes to concentrate right now on winning it. Mr. Nova is a smart young man.

Lou weighed 210 yesterday as he limbered up at the Pioneer gym and said he would probably weigh 200 for the fight. He plans to go through some more exercises there today and then rest till Monday when he will begin real work at Pompton Lakes.

Asked how he hoped to whip Louis, Nova said: "My cosmic punch theory, which is based on the dynamic stance, will do it. There are three variations of the cosmic punch—the shock punch (which is semi-straight); the pull punch (a round punch), and the bullet punch (a straight belt on the lug.)

Elders-Wildwood Game Is Tonight At Marshall Field

Team From Greater Pittsburgh League Will Play Elders

The Elder A. C. will play the Wildwood coal team from Pittsburgh tonight at Marshall field at 5:30 o'clock (weather permitting). The Pittsburgh team comes here highly rated and among the leaders in the Pittsburgh area.

Manager Joe O'Leary will use either Anderson or Gunnett on the hill, in probability. The fans are assured of a first class game and one that will prove very interesting.

Christians Add To League Lead

Defeat Temple Israel Thursday Night By One Point, Mahoning Falters

The First Christians increased their lead in the New Castle Church league last night at the beautiful Castle Hill golf course by defeating Temple Israel 3½ to 2½ points while their nearest rivals the, Mahoning team, was defeated by one point, 3½ to 2½, by Highland.

Other results last night were:
First Presbyterians 5, Epworth 1.
First U. P. 5, Methodists 1.
St. Marys 4, Trinity 2.

Medalist last night was Izzy Solomon with a sparkling 35. George Sargent 37, Tucker Hockman 37, Johnny Hodge 37, George Shook 38, Eddie Miller 38, Tom Baum 38, Jack Halabe 39. Winner of the Perelman golf ball was Clarence "Red" Davis with a 41-9—32 low net card.

Standing of the league—First Christians 33½, Mahoning 28½, First U. P. 25, First Presbyterians 25, Trinity 18, St. Marys 19½, Highland 17½, Temple Israel 14½, Epworth 16, Methodists 6½.

Johnson Bronze Night Turn Loop

The Babbitt team defeated the Inspectors in a Johnson Bronze night-turn softball league game at Gaston Park on Thursday morning 5 to 4. The winning hurler was—J. Fraser, the loser was—J. Richards.

Heavy hitting was done by—McCormick, Essinger, Miller, Reese and Pitzer. Essinger with a triple and double led the hitting attack.

Score by innings—		R.	H.	E.
Babbit	040 001 0—	5	10	2
Inspectors	000 220 0—	4	8	5

Batteries—Babbit: Fraser and Witkowski. Insepctors—J. Richards and T. Richards.

BRASS SHOP WINS.

The Brass Shop team handed the Brass No. 2 team a 15 to 5 walloping at Washington High field in a league game on Thursday morning. The winning heaver was—George Lamorella, the loser being—Rocco.

Heavy hitting was done by—T Nuzzo, Conglose, G. Lamorella, and C. Million.

Score by innings—		R.	H.	E.
Brass No. 2	500 000—	5	5	0
Brass Shop	222 324—	15	16	0

Batteries—Brass No. 2—Rocco and Wynder. Brass Shop—G. Lamorella and Kelley.

Standing of the League

	W.	L.	Pct.
Babbitt	4	0	1.000
Brass No. 1	3	1	.728
Inspectors	0	3	.000
Brass No. 2	0	3	.000

SPORTS WORLD RAMBLINGS

What's new in sports today?

We asked Elmer Reiber how his daddy-in-law is doing in the current Canfield, O., harness racing meet. "So far, perfect," Elmer retorted. "You see, only one Rick horse has gone to the starting line. The horse, Breeze On Brewer, skipped across the finish line first." Rick, who climbs into the sulky occasionally, was the driver.

Rick's colors will fly again in the Ohio meet on Saturday night, Reiber said. In all probability, Rick, who is gaining quite a reputation among horse fanciers, will vie in the coming New Castle fair grounds meet. They tell us that the local sportsman is doing quite well in both branches of the turf sport—the buggy and non-buggy divisions.

In any professional grid training club, hard work is paramount. Frank "Tarzan" Crisci while training with the Detroit Lions in Bloomfield Hills, Mich., will aver. The Croton avenue athlete reported to the play-for-pay prep camp four days ago. He then hauled around 260 pounds. After two sessions, the ex-Western Reserve star de-larded down to 245!

Robert W. Washabaugh, son of Westminster college's coach, Grover C. Washabaugh, is in training at the Naval Reserve Aviation Base training school in Philadelphia. Boo, who left for the government institution shortly after the close of school, was a member of last season's crack Westminster basketball squad.

Georgia's drum-beater, Guy Tiller, Jr., tells us that 27 members of the 1940 varsity and freshmen grid teams have been lost by graduation, the draft or scholastic failure. His closing sentence reads, "But, boys, "Frankie Sinkwich will still be around."... J. K. Lewis, better known as "Buddy", of the Washington Senators, crawls into one of Uncle Sam's brown uniforms on August 19.

Promoter Mike Jacobs says that Joe Louis will enter the army if he loses to Lou Nova... Ace Parker, the Brooklyn Dodgers' top footballer, spends his spare time learning how to play golf. Parker hopes to be a links pro when he quits the pig pelt game.... Jim Thorpe, at 53 and weighing 225, is delivering lectures on sports throughout the country.

Cleveland's biggest trouble this year can be traced to the fact that the roster lists only one Bob Feller. What those Injuns could do with about four Fellers! Oh, boy!.... Taking a cue from other sports celebrities, Mickey Walker is doing a sports program for a radio station in Poughkeepsie, N. Y.

Standings

AMERICAN LEAGUE

	W.	L.	Pct.	G.B.
New York	78	38	.672	...
Cleveland	59	50	.541	15½
Boston	59	53	.527	17
Chicago	58	55	.513	18½
Detroit	52	60	.464	24
Philadelphia	50	61	.446	25½
Washington	45	64	.413	29½
St. Louis	44	64	.407	30

YESTERDAY'S RESULTS

New York 7-10, Washington 0-3.
Boston 11, Philadelphia 8 (11 innings.)
Chicago 3-3, Detroit 1-0.
Philadelphia 10, Boston 8.
Cleveland 3, St. Louis 3 (10 innings; called, darkness.)

TODAY'S GAMES

Detroit at St. Louis (night).
Cleveland at Chicago (night).
Boston at Washington.
Philadelphia at New York.

NATIONAL LEAGUE

	W.	L.	Pct.	G.B.
St. Louis	76	39	.645	...
Brooklyn	70	39	.642	½
Pittsburgh	58	48	.547	11
Cincinnati	57	48	.543	11½
New York	53	53	.500	16
Chicago	48	62	.463	23
Boston	45	64	.413	25½
Philadelphia	29	78	.271	40½

YESTERDAY'S RESULTS

Chicago 6, Pittsburgh 2.
New York 4, Boston 3.
Only games scheduled.

TODAY'S GAMES

St. Louis at Pittsburgh.
New York at Philadelphia (night).
Chicago at Cincinnati.
(Only games scheduled).

AMERICAN ASSOCIATION

	W.	L.	Pct.
Columbus	74	46	.616
Kansas City	68	54	.557
Louisville	68	55	.552
Minneapolis	66	55	.545
Toledo	65	59	.525
Indianapolis	58	68	.462
St. Paul	53	70	.430
Milwaukee	40	84	.313

LAST NIGHT'S RESULTS

Toledo 9, Minneapolis 4.
Kansas City 7, Louisville 5.
Milwaukee 10, Indianapolis 2.
Columbus 4, St. Paul 3.

No Games Tonight

West Side Tops Slovaks 5 To 3

Hank Faller Hurls Three-Hit Game As West Side Grabs Loop Win

Hank Faller pitched a swell three-hitter last night at Clifton Flats field to give the West Side A. C. a 5 to 3 win over the Slovak club. It was a city baseball league battle.

The West Side had seven hits off of Balla and Shaballa. Maher led the hitting for the winners with a blazing homer while Thomas smacked a triple and Maher and Kelly smote doubles.

Balla with two hits led the Slovaks at bat.

The summary:

West Side A. C.	R.	H.	E.
Maher, cf	3	2	0
Thomas, ss	2	2	1
Scho, lf	0	0	0
M. Kearns, 1b	0	0	0
Sisley, 3b	0	1	0
Kelly, 2b	0	1	1
Via, c	0	0	0
Smith, rf	0	0	1
Faller, p	0	1	0
*Biddle, rf	0	0	0
Total	5	7	3

Slovaks	R.	H.	E.
Penny, 2b	0	0	1
Parrot, 3b	0	1	0
Mehalic, rf	0	0	0
Mingione, 1b	0	0	0
Bullisco, lf	0	0	0
Danish, ss	0	0	1
Skuba, cf	1	0	0
Dugan, c	0	0	0
Balla, p	2	2	0
**Evanoski, ss	0	0	0
Shaballa, p	0	0	0
Total	3	3	2

Score by innings		R.
West Side	101 201—	5
Slovaks	200 100—	3

Home Runs—Maher.
Triples—Thomas.
Doubles—Maher, Kelly.
Hit by Pitcher—Via.
Base on Balls—off Faller 7; off Balla 1.
Struck Out—by Faller 2, by Balla 9; by Shaballa 2.
Double Plays—Thomas to Kelly to M. Kearns.
*Batted for Smith. **Batted for Danish.

Merchandise Left Over From Friday's Selling

ON SALE SATURDAY

at Same Low Prices

Levine's

The Store of Nationally Advertised Men's Wear

NEXT TO PENN THEATRE

Manager Shakeups For Major League Teams Seem Certain

Red Sox Win Two As Jimmy Foxx Unlimbers Big Bat, Yanks Win Pair

Cleveland Flounders To Browns, Chicago Cubs Defeat Pittsburgh

By PAT ROBINSON
International News Service Sports Writer

NEW YORK, Aug. 15—Despite all the recent talk of tremendous shake-ups among major league club personnel after this season, we doubt that there will be many changes made either among managers or players.

First of all, ball clubs are notorious conservative. They like to depend on known quantities rather than gamble on possible prospects.

Again, nobody knows how far-reaching the army drafts may be and if the army should grab many young stars there will be just that much more reason for clinging to seasoned veterans.

Another compelling reason for clinging to the old timers is that the scouts report a surprising dearth of sensational minor leaguers this year.

New Managers Hinted

It may be that the Senators, Tigers and Phillies will have new managers next year but this is by no means certain. All the others seem sure of their jobs.

We have heard much talk of sweeping changes to be made on the Red Sox. Owner Tom Yawkey himself has said as much. But we doubt that there will be a complete house-cleaning.

Jimmy Foxx is most often mentioned as the man first to go. But it isn't likely that Jimmy will be lightly tossed into the discard. Not as long as he can wield a bat and the last time we saw Jimmy he appeared strong and healthy, if not as fast, as ever. And there always will be room for a veteran who can wield the wood as Jimmy can.

Red Sox Win

For instance, in the first game of the doubleheader with the Mackmen yesterday, Jimmy stepped up to the plate with two mates aboard in the eleventh and poled a home run to win the game, 11-8. He hit another with one aboard in the second game and Bobby Doerr hit a pair but the Mackmen won this one, 10-8. The two clubs made a total of 62 hits in the two games which is sufficient comment on the quality of the pitching.

Meanwhile the Yanks were increasing their lead by knocking off the Senators, 3-0, behind Marius Russo's three hit pitching and 10-3 behind Atley Donald's six-hit job.

The Tigers also were the victims of two well pitched games by Thornton Lee and Johnny Humphries of the White Sox. Lee bested Tommy Bridges, 3 to 1 and Humphries outpitched Newhouser, 3-0.

Indians Tie Browns

And the Indians dropped 15½ games back of the Yanks when they could get no better than a 3-3 tie in 10 heats from the Browns.

There were only two games in the National but both had points of interest. In one, Fiddler Bill McGee of the Giants finally turned in his first victory of the season at the expense of the Braves, 4-3, but at that he had to have some help from the Braves' infield which handed the Giants two unearned runs.

And in the other one, Claude Passeau returned to the firing line for the Cubs after a long lay-off to hand the Pirates another setback, 6-2. Clyde McCullough's three run homer set Passeau off on the right foot and he never wavered.

Umpires Assigned To League Games

Dom Castele, today announced the following umpire selections for the city league games and the Lawrence County league games:

Friday County League

At Hillsville—Adams and Orlando.
At Bessemer—Smolnik and Rotunno.

Sunday City League

At Marshall Field—General and Mehalic.
At West Pittsburg—Smolnik and Rotunno.
At Croton—Adams and Orlando.
Slovak-Ryantown game cancelled, umpires were to have been McIntyre and Tip Richards.

Monday County League

At Hillsville—Mehalic and Tex Richards.
All Ellwood City—General and Castele.

CROTON-BUSH MEET TONIGHT

If Jupiter Pluvius turns off the spigots in time, the Croton A. A. and Bush A. C. will meet on George Washington field tonight in a City-County Independent Baseball league number.

Both teams are in a dog fight for fourth place. Dan Latess will be the likely Croton hurler, with Probst listed to chuck for the Bush nine. Latess, incidentally, is among the few undefeated pitchers here.

At The Arena Tonight

Private Skate Party sponsored by the B. T. W. and S. U. S. clubs.

Don't forget that Monday is Bingo Night. Sponsored by the World War Veterans.

Midnight To Dawn Lubrication

You work all day . . . no time to have your car lubricated . . . let us work while you sleep. We use genuine Mobil products. Call tonight for this unique service.

PHONE 9121—Pick-up—Delivery

Hite Bros. Service Station

119 N. JEFFERSON ST.

All Dollar Day Merchandise Left Over from Today's Selling on Sale Tomorrow AT THE SAME LOW PRICES

REYNOLDS and SUMMERS

News Daily Cross Word Puzzle

ACROSS
1. Fog
5. Reverberate
9. Light boat
10. Garment
12. Extreme
13. Raccoon-like animal
14. Fruit decay
15. Distasteful
16. Organ of hearing
17. Swedish coin
18. Road (abbr.)
19. Thumped
21. Foxy
22. Freed from moisture
23. Settle, as a bill
24. Shore recess
25. Unit of illumination
26. Possesses
27. Hue
29. Writing implement
30. Severe fall
32. Music note
33. Roman coin
34. Chinese weight
35. Weasel-like animal
38. Feminine name
39. Apart
40. Judge of the dead
41. More rational
42. Deputy
43. Affirmative votes
44. Defile

DOWN
1. Duck
2. Between cities
3. Kind
4. Beverage
5. Caught sight of
6. Talk
7. Suggestion
8. Methodically
9. Raised to third power
11. Late
15. Raised
17. Comply
20. Diagonal line
21. Wind instruments
23. Soft part of fruit
25. French town
26. Rumor
27. American Indian
28. Causes
29. Appeals
30. Those who cane chairs
31. To cook
36. Belonging to me
37. Notion
38. Capital of Latvia
40. Chart

Yesterday's Answer

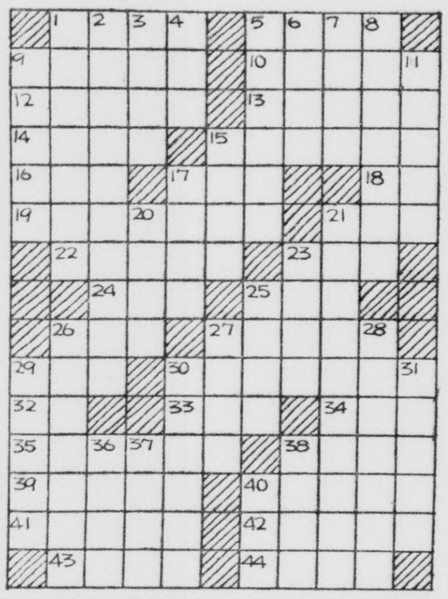

ON THE AIR TONIGHT

(EASTERN STANDARD TIME)

WKST—1280; KDKA—1020; WCAE—1250; WJAS—1320

6 P. M.
KDKA—Bridge to Yesterday.
WCAE—Fred Waring Music.
WJAS—Amos 'n' Andy.

6:15 P. M.
KDKA—Radio Magic.
WCAE—News of World.
WJAS—Lanny Ross.

6:30 P. M.
KDKA—Hunting-Fishing League.
WCAE—Lone Ranger.
WJAS—Southern Cruise.

6:45 P. M.
KDKA—Men of Melody.

7:00 P. M.
KDKA—Jean Cavall, songs.
WCAE—Lucille Manners.
WJAS—Claudia & David.

7:15 P. M.
KDKA—Political Talk.

7:30 P. M.
KDKA—Death Valley Days.
WCAE—Information, Please.
WJAS—Proudly We Hail.

7:55 P. M.
WJAS—Elmer Davis.

8:00 P. M.
KDKA—Vox Pop.
WCAE—Waltz Time.
WJAS—Great Moments from Plays.

8:30 P. M.
KDKA—News, here & abroad.
WCAE—Uncle Walter's Doghouse.
WJAS—Hollywood Premiere.

8:45 P. M.
KDKA—Ted Steele Orchestra.

9:00 P. M.
KDKA—Romance and Rhythm.
WCAE—Wings of Destiny.
WJAS—Penthouse Party.

9:30 P. M.
KDKA—First Piano Quartet.
WCAE—Listen America.
WJAS—Latin-American Conference.

9:45 P. M.
KDKA—Dramas by Olmsted.
WJAS—Evening Serenade.

10:00 P. M.
KDKA—News.
WCAE—News.
WJAS—News.

10:15 P. M.
KDKA—News Roundup.
WCAE—Tiny Hill's Orchestra.
WJAS—Tommy Tucker Orchestra.

10:30 P. M.
KDKA—Music You Want.
WCAE—Everett Hoagland Orchestra.
WJAS—Sonny Dunham's Orchestra

11:00 P. M.
KDKA—News, here and abroad.
WCAE—News; Xavier Cugat Music
WJAS—News.

11:15 P. M.
KDKA—Benny Goodman Orchestra.

11:30 P. M.
KDKA—Woody Herman's Orchestra
WCAE—News; Clyde Knight's Orchestra.

11:45 P. M.
WCAE—Marvin Dale's Band.

12 Midnight
WCAE—Johnny Davis Orchestra.

12:15 A. M.
WCAE—Ernie Heckscher Orchestra.

12:30 A. M.
WCAE—Jimmy Joy Orchestra.

W. K. S. T.

Saturday, August 16, 1941

7:00—Musical Clock
8:15—Musical Clock
8:30—Young People's Hour
9:05—Interlude
9:15—Church in the Wildwood
9:30—Waltz Time
10:00—Vocal Rhythms
10:30—Ridin' the Range
10:45—Novatime
11:00—Sweet and Swing
11:30—Morning Rehearsal
12:10—The Town Crier
12:15—The Streamliners
1:00—Gospel Fellowship Hour
1:30—From A to Z in Novelty
2:00—Novelty Orchestra
2:15—Accordion Band
2:30—W. P. A. Program
2:45—Songs for You
3:00—Number Please
4:00—Number Please
4:30—WKST Congratulates
5:00—Sunrise Serenade
5:20—Baseball Scores
5:30—Evening Edition-News
5:45—Listen to Liebert
6:00—Tropical Moods
6:30—Sports Resume
6:45—Sammy Kaye's Orchestra
7:00—Recorded Varieties
7:30—WKST Studio Party
8:00—Home Folks Frolic
9:00—Mythical Danceland of the Air
12:00—Sign Off.

Old Furnace To Meet Akron Team

ZELIENOPLE, Pa., Aug. 15.—Old Furnace league leading polo team in the Penn-Ohio league will play the Akron, O., team Sunday, August 17, on the local field, Route No. 288, Zelienople-Ellwood City road, one mile west of Zelienople. Toss in at 3:30 D. S. T.

The Akron team is a strong team and is in second place in the league. The Old Furnace is out for its 11th straight win, so Sunday's game promises to be an exciting one.

Great ladies in Charles II's time wore artificial curls known as "heart breakers" or "love locks."

Visit Haney's Record Department for a Complete Selection of the Latest Records

VICTOR COLUMBIA.. 50c
The Cowboy Serenade —Barry Wood
This Love Of Mine —Tommy Dorsey
Tuesday At Ten —Benny Goodman

BLUEBIRD OKEH, DECCA 35c (or 3 for $1.00)
I Found You In The Rain —Tony Pastor
Starlight, Starbright —Dick Jurgens
For Want Of A Star —Richard Himber

25c DOWN—25c WEEKLY!

HANEY'S

OPPOSITE POST OFFICE. ON THE PUBLIC SQUARE.

"BLONDIE" — "CAN I HELP IT IF IT GREW?" — By CHIC YOUNG

JOE PALOOKA — THROUGH — By HAM FISHER

MUGGS AND SKEETER — By WALLY BISHOP

FELIX THE CAT

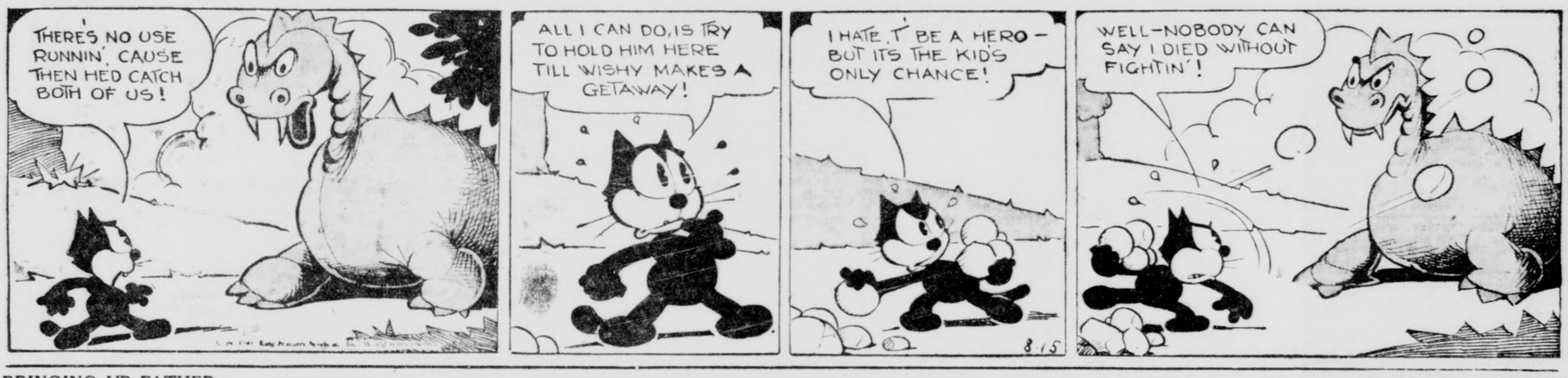

BRINGING UP FATHER — By GEORGE McMANUS

BRICK BRADFORD—On the Throne of Titania — By WILLIAM RITT and CLARENCE GRAY

ARE YOU BUYING A CAR?

We Can LOAN YOU MONEY and help you to buy it for LESS!

Come in and See Us About It

Lawrence Savings and Trust Co.

LITTLE ORPHAN ANNIE—"CAPTAIN CUSTARD"

A 3 LINE AD FOR 3 days Cost—Only 90c

CLASSIFIED WANT ADS

"WHERE THERE'S A WANT—THERE'S A WANT AD WAY"

Where There's a Want Here's a Way!!! Try the WANT ADS. First

CLASSIFIED ADVERTISING RATES

Ten cents per line per each insertion. Count five words to the line. No advertisement accepted for less than 30c. All advertisements unless by contract are for cash only. Contract rates upon request.

The News does not knowingly accept fraudulent or misleading advertisements. The News reserves the right to edit or reject any copy presented.

NOTICE

When classified advertisement is run more than one time we will not be responsible for more than one incorrect insertion.

WHERE TO LEAVE YOUR WANT ADS

Any of the following NEWS agents are authorized to accept Want Ads for publication in the NEWS. If you live on the South Side go to
S. W. Lewis, 218 East Long Ave.
Mahoningtown residents take ads to
Thos. W. Solomon, Liberty St.
If you live in Ellwood City, give them to
Ellwood City News Co. Lawrence Avenue
Wampum residents may leave ads with
C. L. REPMAN
The above agents will be glad to accept your ads and if you live close to the NEWS office, bring your ads direct to the
WANT AD STORE
29 North Mercer Street

ANNOUNCEMENTS

Personals

TUXEDOS and full dress, rented by the day. Fitted to each individual. Van Fleet & Borio, 530-J. 22416*—4

STUDIO PORTRAITS, 50c per dozen up. Glenn Montgomery's Photo-Shop, 313 West Grant. Phone 2297-J. 22312*—4

EASY TERMS on new and rebuilt bicycles. Trade-ins accepted. Westell's Bicycle Store, 344 E. Wash. 22312*—4

BEDBUGS, roaches, rats, exterminated with complete satisfaction—fumigating with safety—Safety first. Azo Exterminating, 911-J. 22313*—4

GLASSES repaired, frames welded—while you wait. Arthur W. Meek, Jeweler, next Alderman Green. 2550-J 21916—4

MONEY ORDERS!
Day or night—regular rates. The Bus Depot. Phone 3900. North Jefferson St. 21216—4

X X It's delicious! Freezer fresh ice X X cream. Frosted malted. Anderson's Grille, Moravia at viaduct 20521*—4

Wanted

$2.50 PAPERS 12x14x8 room, if wallpaper bought from Groden A-1 Wall Paper Co., 639 East Washington. 22216—4A

WANTED—Buyers for our home made sandwich spread. Special price in large quantity. Cohen's Market, 402 E. Long Ave. 22016—4A

WE BUY old gold and silver, bridgework, etc. Jack Gerson, jeweler, corner of Washington and Mill streets. 21216—4A

AUTOMOBILES

Automobiles For Sale

All Out Sale

	DOWN
1940 Plymouth Deluxe Sedan—No. 2716	$235
1937 Chrysler '6' Sedan—No. 2660	$150
1938 Ford Deluxe Coupe—No. 2554-A	$145
1937 Plymouth Deluxe Sedan—No. 2706	$130
1937 Ford Tudor—No. 2612-A	$110
1936 DeSoto Sedan	$115

40 Cars To Choose From!

CHAMBERS MOTOR CO.
825 North Croton Ave.
1t—5

USED CAR SPECIALS!
1937 Studebaker 6 sedan, 1937 Ford coach, 1937 Ford sedan, 1936 Packard sedan, 1936 Plymouth sedan, 1934 Studebaker coupe, 1935 Plymouth sedan, Nash sedan $60, Plymouth '34 sedan $65, and several others.
BARNES-SNYDER MOTOR CO.
TELEPHONE 5290.
22313—5

BUICK
1940 Special Sedan
Another Real Buy at
Used Car Headquarters
CHEVROLET KEYSTONE
210 W. Wash. St. Phone 721.
1t—5

SEE THE J. R. RICK Motor Co. for the best used car deal in town. Easiest terms. 1t—5

'37 PLYMOUTH Coupe—good tires, radio, heater; A-1 condition. Phone 932. 22313*—5

SEE US for your next good used car or truck. 1—1940 U-plate Chevrolet truck, very good; 1—1939 Chevrolet stake pickup. Riney Motor Sales, 712 East Washington. 4070. 22016—5

AUTOMOBILES

Automobiles For Sale

Act Quickly

Very soon now, (maybe only a few days), you won't be able to buy a used car with a small down payment and extended credit.

Buy now while easy terms are available. The following are outstanding bargains from our stock of fifty to choose from.

$7.00 Down Payment

	Weekly Payment
1936 FORD COUPE	$4.80
1936 FORD TUDOR	$4.29
1937 FORD V-60 TUDOR	$4.80
1936 PONTIAC COACH	$5.66
1937 FORD V-60 COUPE	$5.83
1936 CHEVROLET COACH	$4.63
1933 FORD COUPE	$2.18
1937 FORD COUPE	$4.80
1935 PLYMOUTH SEDAN	$3.95
1936 BUICK COUPE	$4.98
1934 PLYMOUTH SEDAN	$1.73
1936 CHEVROLET COACH	$4.30
1937 CHEVROLET COUPE	$5.66
1931 DODGE SEDAN	$1.37
1937 FORD SEDAN	$5.15
1937 FORD TUDOR	$5.24
1936 PLYMOUTH SEDAN	$4.29
1934 FORD VICTORIA	$2.18
1935 FORD SEDAN	$3.08
1935 FORD TUDOR	$2.63

Also Selected Trucks

1936 Ford 158 in. Chassis and Cab
1935 Chevrolet Pickup
1939 Chevrolet Hyd. Dump

FRANCIS MOTOR SALES CO.
420 Croton Ave.
Open Evenings Do Not Phone
New Castle, Pa.
1t—5

NO BLACKOUT ON CARS!
'37 Chevrolet 4 Door
1 OWNER.
GOOD PAINT—ONLY
$350.00

'37 Dodge 4-Door	$385
'37 Olds 2-Door	$350
'38 Packard Club Coupe	$450
'36 Buick 4-Door, radio and heater, as is	$175
'35 Plymouth 4-Door	$175
'35 Ford Coupe, as is	$ 80

Nolan & Monroe MOTOR CO.
Wilmington Ave. at Pulaski Road
Mobile Gas Station
Gas Station Open 7 a. m. to 7 p. m.
USED CAR LOT OPEN EVENINGS TILL 10 P. M.
PHONE 9020.
1t—5

AUTOMOBILES

Automobiles For Sale

RE-CONDITIONED TRUCKS!

1936 1½-ton Chevrolet; 136" wheelbase; new tires, rear size 8.25x20, 10-ply; 2-speed axle; 6x8 dump body.

1929 1½-ton International chassis; 8.25x20 10-ply tires; booster brakes with hose connections; auxiliary gas tank.

1939 1½-ton Chevrolet chassis. This truck is in very good condition.

1937 1½-ton Ford; 57" wheelbase with platform body.

1938 ½-ton Chevrolet Pickup; good condition, good tires.

1937 ½-ton G.M.C. panel; new U. S. tires, size 6.00x16, 6-ply.

THESE TRUCKS ARE IN VERY GOOD CONDITION AND ARE PRICED TO SELL.

LAWRENCE AUTO SALES.
101 S. Mercer St. Phone 4600.
22413—5

$$SAVE$$

We are too busy to put these cars through our regular reconditioning process and they will be sold as is.

THESE ARE ALL EXCEPTIONAL BARGAINS

	Was	Now
Hupmobile Coupe	$ 60	$25
Pontiac Sedan	$ 75	$49
1932 Oldsmobile Coupe	$ 75	$49
1932 Buick Sedan	$100	$69
Studebaker Brougham	$ 60	$49
1934 Ford Sedan	$100	$69
1934 Chevrolet Sedan	$165	$99
'36 Chevrolet Coach	$265	$199
'37 Chevrolet Coach	$295	$199
'37 Dodge Coupe	$295	$199
'36 Dodge Sedan	$310	$249
'36 Packard Sedan	$325	$249
'37 Oldsmobile Coupe	$350	$249
'37 Chrysler Sedan	$375	$299
'37 Oldsmobile Sedan	$395	$359
'38 Buick Sedan	$525	$449

Lawrence Auto Sales Co.
101 South Mercer St.
Open Till 10:00 P. M.
1t—5

PACKARD '39 business coupe, low milage. Must sacrifice. Private owner. Call after 6 P. M., 2547-J. 22412*—5

1931 FORD coupe, good condition. $60. Phone 5576-J. 809 W. State St. 1t*—5

SEE SOL SAVE

1941 Buick Super Sedan
1941 Chevrolet Special Dlx. Sed.
1940 Nash Sedan
1940 Buick Super Sedan
1940 Buick Special Sedan
1940 Pontiac '8' Club Coupe
1940 Oldsmobile '98' 4 Door Tr.
1940 Oldsmobile '76' 2-Door Tr.
1940 Plymouth 4-Door Dlx. Sed.
1940 LaSalle 4-Door Tr. Sedan
1941 Plymouth Club Coupe

These cars look and run like new—30 day guarantee. We also have a fine selection of 1934s to 1939s. You can save $50 up to $300.

SOL DILULLO
STATE & GRANT STS.
PHONE 5749.
1t—5

BARGAINS! '40 Oldsmobile Hydramatic sedan, with heater. Blews, 1023. 1t—5

GOOD WILL used cars at State Auto Sales, 30 S. Mercer, 29 S. Jefferson. Phone 2600. 1t—5

'37 CHEVROLET Master Town sedan, new rings and paint—a beauty. Many other bargains at Phillips Used Car Exchange, 411 S. Mill St. Phone 1764. 1t—5

'40 NASH TUDOR sedan, air conditioning and radio. Latimer's Super Service, 402 E. Wash. Phone 2691. 22313—5

AUTOMOBILES

Automobiles For Sale

SEE THE new Hudson at the Weaver Motor Sales, in Mahoningtown. Phone for demonstration, 3212. 22016—5

YOUR HUDSON dealer has choice used cars. 217 North Mill St. Phone 3514. 22216—5

PACKARD USED CARS now at 426 North Croton Avenue. Phone 4864. A. J. Brincko. 212t26—5

1937 FORD Coach—good condition. One owner; radio, heater; new rubber. 217 Fairmont Ave., after 6:30 P. M. 22313*—5

GOOD 1933 Pontiac. Cheap for quick sale. Corner Hanna and Moorehead, South New Castle Boro. 22312*—5

BE PATRIOTIC! Buy a new Willys and help the government conserve gasoline. New Castle Auto Sales. 22313—5

1941 CLUB Sedan Oldsmobile. Good buy for the right party. Francis De Sanctis. Call 1274-R. 221t5*—5

Accessories, Tires, Parts

RETREADING, Vulcanizing—reasonable prices. Used tires, bought—sold. Groce Tire Sales, 228 Croton. 9472. 22316—6

RECAPPING and Vulcanizing—Vita Cap process. The only perfect method. Come in and watch us work. General Tire Service, 19 S. Jefferson St., New Castle, 5580. 22016—6

Auto Painting and Repairs

SEE YOUR DENTIST twice a year—but let us check your wheel alignment. Kalajainens, Ellwood Road. Call 3969. 1t—8

DON'T WAIT! Have your garage man get your car ready for winter now. Zerex Anti-freeze will not evaporate—lasts all winter. Bailey Auto Supply Co. 223t15—8

WASHING, polishing, greasing; complete radiator service. Drumm and Geary, cor. Beaver & Grant. Call 712. 212t26—8

Wanted—Automobiles

FOR CASH—Light coupe or light pickup. Must be in good condition. Write News, Box 355. 224t3*—9

BUSINESS SERVICE

Builders' Supplies

FOR high-grade building materials. Call Mooney Bros., 5260. 22416—10A

REFINISH your bathroom or kitchen with Janes tileboard. 23c a sq. ft. See our stock. Panella Lumber Co., at Jefferson St. bridge. Phone 3158. 223t3—10A

NEW CASTLE LUMBER & SUPPLY
5 Gal. Roof coating $1.39 up, outside paint $1.45 gal. up, screen doors $2.19 up, wallboard 2c ft. up, patch plaster 20c up, lime 10c up, clothes props 19c up. Phone 217—425 Grant. 22016*—10A

NOW'S THE TIME to do something about that leaky roof. See us for reliable roofing materials. W. F. Zehner Co. Call 6212-J. 22216—10A

FOR CEMENT, SAND and gravel, sewer pipe, plaster, plaster board, or lime,—call Fombelle, 4295. 212t26—10A

CEMENT WORK of all kinds; walks, drives, walls and cellars. J. Clyde Gilfillan Lumber Co. $49—$89. 212t26—10A

BUSINESS SERVICE

Builders' Supplies

FOR DEFENSE of your pocketbook, of your coal bill, of your health—equip your home with storm sash and combination doors. Mutual Lumber, 216 White St. Phone 2136. 221t12—10A

Woman's Realm

SPECIAL! Permanent waves, $2.50 up. Pearl Waltenbaugh Beauty Salon, above El Patio. Phone 1366. 22416*—12

HAIR AND SCALP specialists! Have your hair treated. La France Beauty Shoppe. Phone 5257. 1t—12

VANITY SALON—Equipped to give all standard types of permanents. Expert operators. 123 E. North. 720. 22213—12

Insurance

HOUSEHOLD, dwelling, fire, theft, liability and collision. Notary public. C. A. Edgington. Call 58 anytime. 224t5—13A

W. WALTER McGEE for fire, automobile insurance at 505 Erie Ave. Phone 2376. 220t6—13A

Professional Service

DEAFENED—Aurex High Fidelity hearing aids will help you. Bone or air conduction. Write us. Aurex Ellwood Co., 219 Fountain Ave., Ellwood City, Pa. 1t—14

Repairing

ROOFING, sheet metal work. Free estimates; work guaranteed. Ball Furnace & Roofing Co. Phone 3805. 224t6*—15

ROOFING and Tinning—Leaky roofs and gutters repaired. Free estimates. Work guaranteed. Shepherd, 3783. 222t6*—15

HOUSE WIRING, repairing, very reasonable; base plugs $2.50; work guar. Registered. H. G. Mathews, 2566-J. 220t18*—15

FOR QUALITY upholstering, up-to-date fabrics. Phone Clyde Boston, 5525. 180 English Ave. 20-yrs. exper. 220t6*—15

PLASTERING AND REPAIRING. P. B. B. Jones, St. Call 5936—5 to 7 a. m.; 7 to 11 p. m. Sunday, 7 to 10 A. M. 220t6*—15

REPAIRS for any make of furnace. Smith Furnace Co., phone 406. 212t26—15

ELECTRICAL repairing of all kinds. Phone 4605. Snyder's Electric Service, 123 N. Mill St. 210t28*—15

EMPLOYMENT

Female

EXPERIENCED girl over 18 years, for general housework, help care of child; no washing. Wages $7.00 per week. News, Box 956. 1t*—17

EXPERIENCED GIRL for general housework, white or colored. Call in person. 323 E. Lincoln Ave. 1t—17

KNIVES and scissors sharpened—work guaranteed. Westell's Gun & Bicycle Store, 344 E. Wash. St. 223t2*—17

WANTED—Experienced waitress. Call in person. Sparano Cafe, 222 N. Liberty. 223t2*—17

RECEPTIONIST. Age 30 to 40. Prominent, pleasing personality. State experience, references, etc. Write Box 952, News. 223t3*—17

FROM ME TO YOU

By MESEEALL

Nice little rain we had this morning . . . sort of washed things around . . . as the bride says, "I rearrange the dust", so the rain rearranged the dirt on the streets. Those who are camping this month are having a rather wet time . . . but maybe if we all cross our fingers it will be nice and warm for now and until after Labor Day.

* * *

Here are a few dogs that would like to have good homes . . . act quickly or you will be too late:

Art Alexander, 1909 Delaware avenue. Phone 3180-W . . . Part Cocker and Fox Terrier, female, about 3 months old. Make a fine pet for a boy about 5.

Floyd Book, phone 4697-M . . . Bird Dog about 4 years old, female and a black pointer male, about one year old.

C. B. Reinhard, R. F. D. Pulaski Road, 5 miles from bus line, left side of road . . . six nice brown and white pups, 6 weeks old, all male except one.

Wayne Berkley, Hamilton street extension, by old Log Cabin . . . White spitz, male, about 6 or 7 months old.

* * *

When people go into the Post Office they carry packages . . . when some of these folks leave the Post Office they leave their packages in the lobby. Today you will find a few articles that may be had by the right owners upon identification at the Postmaster's Office . . . pair shoes, bottle hair tonic, bottle glue, 2 pair of hose and a pair of gloves . . . there you are folks . . . go and get them.

* * *

Tearing down the argument put forth last night concerning the $116,000 refund tax that the county has just received . . . the County has done some work in the city this year on a bridge . . . look at the Cherry Street bridge . . . quite a few thousand dollars were put into this work. And every paid road in the county helps the city dweller . . . the farmer can get to town more easily and thus insure the "City Jake" better foods . . . There are always two sides to a topic . . . that is why we say . . . when this election comes, be sure you have thought over both sides of the arguments . . . don't be a one-sided man . . . Give each candidate a chance and then use your own ideas.

* * *

Read the classified ads . . . sell, buy, trade or what have you the easy way.

EMPLOYMENT

Male

WANTED—Furniture truck driver. State whether you can do any of the following: regulate stoves, lay linoleum, repair radios and refrigerators. Write Box 953, News. 224t2—18

BY SEPT. 1, responsible man to work on retail milk route. Experience preferred but not required. Write News, Box 954. 22412*—18

WANTED—Married man for retail route. $26.00 per week and commission. An opportunity to secure work that will outlast defense boom. $75.00 cash bond required. Do not answer this ad unless you can furnish good references. Apply Castleton Hotel, Room 223, from 1 to 5 P. M. 22312*—18

WANTED—Several men to wreck two buildings, at their own expense. Call 5218-W. 22313*—18

WANTED—Two young men, over 16, to work in shoe-shine parlor. Phone 5816, for interview. 22312*—18

MICROMETERS and precision tools wanted. We buy and sell. Westell's Gun Store, 344 E. Wash. 223t2*—18

REAL ESTATE salesman. Permanent job if satisfactory. J. Clyde Gilfillan, Temple Bldg. 223t3—18

WORLD WAR Veterans (2). Free to travel. Permanent employment. Above average earnings. Rapid advancement. All expenses advanced. Daily draw. Transportation furnished. Honesty, neatness and ambition only qualifications. See Mr. Burnette, Fountain Inn Hotel, 3:30 to 6:30 p. m. Do not phone. 223t2*—18

WANTED—Boy between 17 and 19, to work gas station, 6 days per week. Write Box 948, care News. 222t3—18

WANTED—Man to learn heating and air conditioning. Holland Furnace Co., 10 E. Washington St. 222t3*—18

FURNACE installers, steady work; plenty of furnaces and fittings on hand. Can earn more with us. Must give reference. Baxter Furnace Co., 525 Market St., Youngstown, Ohio. 222t3*—18

MEN! Make 50c on $1.00 sale. Easy to sell. Apply 114 North Mercer St. 220t6—18

Male and Female

WANTED—25 bean-pickers. Engstroms Greenhouse, Pulaski road. 223t3*—19

Situations Wanted

WANTED—Carpenter work in spare time. Years of experience in building and repairing. Wages reasonable. Write P. O. Box 252, New Castle. 224t3*—20

FINANCIAL

Business Opportunities

ELL ROAD modern dwelling, service station, general store. Consider exchange—dwelling in city or investment property. Sonntag, 3293, 2087-J. 1t*—21

FOR SALE—Dairy farm, 116-acres, fully equipped, including retail milk route, five miles east of Ellwood City, Pa. Good water, near school, hard road. Priced to sell quickly. Weisz Estate. Inquire of J. W. Humphrey, attorney, 600 Lawrence avenue, Ellwood City, Pa. Phone 1700 or 1639. 219t6—21

Money To Loan

$6.97 MONTH PAYS everything on a $100 loan in 18 months. Other loans $20 to $300. This includes all charges at Household's rate of 2½% per month on balances not exceeding $100 and 2% per month on balances in excess of $100. No endorsers. No credit inquiries of friends or relatives. Household Finance Corporation, 6th floor, Union Trust Bldg., 14 North Mercer street. Phone 1357. 212t26—22

LOANS for single or married people. Call, phone, write, Personal Finance, 2nd floor, Woods Bldg. Phone 2100. 212t26—22

LIVE STOCK

Pet Stock, Poultry and Bees

FOR SALE—Persian kittens; house broke. 1813 East Washington St. 224t2*—27

FOR SALE—50 Leghorn pullets. Fred E. Lusk, 1 mile south of New Wilmington, Route 18. 1t*—27

CHICKEN BROODER—Good condition. Mrs. A. Headland, 215 North Crawford Ave. 223t3*—27

Cattle, Horses, Vehicles

JOHN DEERE TRACTORS, all sizes, immediate delivery. Five good used tractors. Also 1940 Ford dump truck. Extra nice. 1900-lb mare. Universal Sales. Phone 512. 224t2—28

THE FORD tractor is next best according to each of the other makers. First with me. McConaby, 204 W. Washington. 1t—28

JUST RECEIVED! Car load Allis-Chalmers "model B" tractors. See them on Grove St. siding. Kalajainen's, Ellwood road. Call 3960. 223t2—28

Feed

STOP for our laying mash. Start your chicks right. Cash Feed Store, phone 2010. Free delivery. 1t—28A

Lost and found articles are easily returned to their owner by inserting advertised on this page. Read the an ad in the lost and found columns ads and heed their call!

MERCHANDISE

Miscellaneous For Sale

BRENNAMAN'S high grade goods; harness, tops, dog collars, leather goods canvas and truck covers. 221 Croton Ave. Phone 1449. 1t—30

FOR SALE—Portable furnace vacuum cleaner, complete with brushes. Call 5650-R. 1t*—30

SCHWINN-BUILT lightweight bicycles. English lightweight cycles. Bob's Cycle Service, 107 N. Jeff. 221t5*—30

WATER PUMPS for deep and shallow wells; one good used table top gas range. Castle Supply Co., 448 E. Washington St. 22016—30

Business and Office Furniture

FOR SALE—Steel desk and file. Call 2386. Saturday, 5 to 7 P. M. 1t*—32

TYPEWRITERS and adding machine, new and rebuilt. Rentals, repairs. Call 1314-J. Webster's, 31½ East St. 212t26*—32

Fuel, Fertilizer

GOOD COAL at Davis' Phone 537. It is wise to fill your bin now. Davis Coal & Supply Co., 1126 Moravia St. 224t5—33

FREY BROS.—Champion, Wildwood and Economy coals. Limestone, topsoil, plants, varnishes and enamels. 415 South Mill St. Phone 5614. 223t6*—33

CLARK'S COAL—Pittsburgh, Montour, Wildwood, Butler county. Clark's Service Station, 211 S. Mill. 4288. 222t5*—33

P. J. CAMUSO—Portersville, Zelienople and Pittsburgh coal. Dump prices. Phone 9276. 221t4*—33

FOR CLEAN and courteous coal delivery, phone 4270. Boyles Coal & Supply Co. 221t6—33

COAL—With each ton of coal sold for cash, we give a numbered lead pencil. Yours may be the lucky pencil. C. J. Streib Coal Co. Phone 824-J 220t6—33

PITTSBURGH AND Economy lump coal. Limestone for driveways. Ice delivered, or cash and carry. Love Coal Co. Phone 4832-J. 212t26—33

ANNOUNCING:—ECCO, dust-proof coal. Heat as you like it, when you want it. A. Scarazzo. Phone 28. 212t26—33

MAXWELL & GIBSON. Phone 4062. Castle Shannon, Champion, Radio, Wildwood and local coal. 220t6—33

SPECIAL! Summer prices for sand, gravel, driveway limestone and coal. Call early, 4480. Graziani and Sons. 212t26—33

Produce

GOOD THINGS to eat, folks! All the vitamins you need. Quality A-1 prices low. Bautman's Farm Market, 635 E. Washington, on the hill. New Castle's largest and finest fruit and vegetable distributors. If it's on the market we have it. 1t—33A

Household Goods

WRINGER rolls for all makes washing machines. Bring in old rolls, bearings. Clausen's, 314 Neshannock 224t4—34

WHITE table top oil stove, wickless; good as new. Bargain. Trading Post, 208 E. Long. 1t*—34

HORTON mangles, gas heated, electric driven. First $15 takes it. Trading Post, 208 E. Long. 1t*—34

DOUBLE BED and springs, library table, fruit jars, 25c dozen. 1005 Adams St. 1t*—34

BIG LOT good clean used furniture, at bargain prices. Open evenings this week. 34 East St. 1t—34

NEW FURNITURE bargains at lowest prices. For evening appointments, phone 6193. The Furniture Exchange, 27 S. Mill St. 1t—34

MOVING to larger quarters. Present stock to be sold very reasonable. Rugs, lamps, furniture, radios, ranges, washers, ironers, refrigerators, sweepers, heaters, etc. A deposit will hold any article until Sept. 15th. Cox, New Bedford, Pa. 223t3—34

SEVERAL good used heating stoves. Kalamazoo Stove Co., 17 S. Mercer. Phone 3637. 220t6—34

NEVER BUY any used furniture of any kind until you have looked over our exchange furniture at Haney's. 212t26—34

Musical Instruments

ASK ABOUT our special proposition of "direct to you" pianos. Buy quality pianos from Fleming Music Store, 110 North Mill St. "The home of better pianos." 224t2—35

AT THE nationally advertised prices Baldwin pianos are the biggest "bargains" on the market. At my special "no overhead, no salesmen" prices they are within the reach of every buyer who appreciates the best. Orra K. Snyder, wholesale and retail distributor for Lawrence and Mercer counties. Second house north of the Overlook, New Wilmington. For an appointment, telephone 50, before 9 A. M. any week-day morning. 223t2*—35

MUST TAKE back a spinet piano—less than 2-years-old. For full information, call Orra K. Snyder, New Wilmington, 50. 223t2*—35

PIANO TUNING and repairing properly done. A. G. Crawford & Son, registered tuners. Phone 1582. 212t26*—35

Radio and Electrical Merchandise

NEW PHILCO auto radios, to fit all cars, as low as $22.50. Only $1.00 weekly. Perelman's, 129 E. Washington St. Phone 908. 223t2—35A

FACTORY rebuilt refrigerators, rebuilt washers, used furniture. Trading Post, 208 E. Long. Phone 3564. 222t4*—35A

THE SUPREME CO.—Sales and service dealer. All makes radios, washers, sweepers. Phone 3090-J. 220t6—35A

FOR QUICK and efficient radio repair, phone 1014. Alexander, 10 South Mercer St. 220t6—35A

FREE ESTIMATES on all home and auto radio service. Jinny's, 30 S. Jefferson. Phone 288. 220t6—35A

Clothing

TUXEDO—Tall, slim, single-breasted with dress shirt. Size 14½. Excellent condition. Price $10. Phone 1871-R. 1t*—37

Tailoring

TAILORING, Repairing, Relining—ladies' and gents' clothing. L. W. Braun, 109 W. Wash., opp. Rex Cafe. 222t6*—37A

MERCHANDISE

Wanted—To Buy

WANTED—Small used row boat. Call 5650-R. 1t*—38

WANTED—Used bicycles, any size, any condition. Highest prices paid. Harold's Bicycle Service, 19 W. Long 221t5*—38

ROOMS

Rooms For Rent

NORTH SIDE—One sleeping room; clean and airy. 510½ Logan Ave. 1t*—39

FOUNTAIN INN HOTEL—Rooms with bath or running water, elevator service; attractive. Weekly or monthly rate; newly decorated. 220t6—39

Rooms For Housekeeping

TWO or 3 unfurnished rooms, second floor; utilities; adult American. 1031 E. Washington. 1t*—40

MODERN furnished apts., 1, 2, 3, 4 rooms; private bath, close in, extra nice; front; best location. 707 Croton. 1t—40

REAL ESTATE FOR RENT

Apartments For Rent

FURNISHED, 3 large room apartment; close in. Child welcome. Call 1647, 9 N. Front St. 1t—43

PENN APTS.—360 Neshannock Ave. 1-room efficiency apartments. Maid service, private bath, refrigeration. Must see to appreciate. Phone 5500. 220t12—43

Houses For Rent

4-ROOMS, one mile north Edenburg viaduct; no basement, no gas, electric, fine water. Kitchen sink, garage, 1-acre, $12.50. Henley, 3619-R. 1t—46

FOR RENT—511 Blaine St., 5-rooms, modern, $28; 1311 Albert St., large house, $40; also 367 Neshannock Ave., $30. This is our complete rent list. Harold Good, L. S. & T. Bldg. Phone 6178. 1t*—46

ELECTRIC ST.—Five room house, heater. Available now. $20.00. C. George Ramsey, Temple Bldg. 4150. 1t*—46

5-ROOM HOUSE, modern, newly papered and painted. 203 Ashland Ave. 222t3*—46

Wanted To Rent Or Lease

FURNISHED APT. or home, 4-rooms or more, North; reliable adults. Write Box 949, News. 222t3*—47

REAL ESTATE FOR SALE

Farms For Sale

ONE-ACRE, 5-rooms, in fine condition; garage, some fruit. Ellwood road. Call Teece, 3077. 1t—49

Houses For Sale

SUBURBAN HOME, Union Township, 5-acres, one-floor bungalow, 4-rooms and bath first floor, large room second floor, two bedrooms first floor; garage, barn, chicken houses. Owner offers at attractive price. Harold M. Leach, Temple Bldg., 267-J. Evenings 2306. 1t—50

HOME of 6-rooms, East, paved street, $2600 cash. Shaffer & Reed, 6055. 1t—50

NESHANNOCK TWP., 4-room house on one floor with bath—just completed, garage, lot 57x312. $500.00; terms. Gilliland, 108 N. Mill St. Phone 2073-J; evenings 3334-R. 1t—50

MODERN 6-room house in Rose Ave. school district. $2600 cash. Reason for selling—account of death. It will pay you to investigate this. Call Shaffer & Reed, 6055. 1t—50

BARGAIN: 8-rooms, 2 baths, close in East Side. $2100, terms arranged. Sonntag, 3293, 2087-J. 1t*—51

NORTH, 5-room semi-bungalow; hardwood on first floor; fireplace, bookcases, built-in tub with shower; laundry trays, double garage, lot 60x50. $3200; $320 down, balance like rent. Gilliland, 108 N. Mill St. Phone 2073-J; evenings 3334-R. 1t—50

WEST, 7-rooms, modern, hardwood, lot 45x180, 3-car garage, $3500; $350 down. Tichborne, 3151. 1t—50

NESHANNOCK AVE., 8-rooms, bath. Suitable for two apartments. Owner offers at attractive price to settle estate. Harold M. Leach, Temple Bldg., 267-J. Evenings 2306. 1t—50

HARLANSBURG, six room house; large lot, new furnace, newly painted, electric and gas, good water. $2000. Property in good condition. Call Shaffer & Reed, 6055. 1t—50

FOR SALE—East, 5-room house with bath and furnace, newly reconditioned throughout; garage. $1950.00; $200 down payment, approximately $18.50 including taxes and insurance. Gilliland, 108 N. Mill St. Phone 2073-J; evenings 3334-R. 1t*—50A

Suburban Property

AT CASTLEWOOD—Six room semi-bungalow, gas, electric and furnace, large lot with garage and chicken house. Price $2100.00; terms—$300 down, balance $28 monthly—everything included. Harold Good Real Estate. Phone 6178. 1t*—50A

THE GUMPS—HE WANTS TO BE SHOWN

REAL ESTATE FOR SALE

Suburban Property

SUBURBAN, 40-acres, new house—completely modern, and gas station. East of town. Inquire Pritchard Agency, 3212. 1t—50A

4-ACRES, North, 6-room house, electric and furnace; beautiful view. Price $300. Lawrence Realty. Phone 713. 1t*—50A

Lots Or Acreage

FOR SALE—Lots or acreage on Paul street; also 4 nice lots west side of Butler avenue. Tract of 10-acres on County Line road, formerly Whaley property. Very reasonably priced. Inquire at Lehigh Portland Cement Co. 1t—51

LOVELY building site on Harlansburg road, 2½-acres, $50 down, $10 a month. 333 E. Wash., 944. 1t—51

SUMNER AVE.—Most desirable building lots. J. Clyde Gilfillan. Phone 889. 2221t3—51

GARFIELD AVE.—One lot; also one lot, Oakwood Ave., Union township. Phone 3934-R. 2221t3—51

Wanted—Real Estate

WE HAVE buyers for North and East Side homes. If you have a home for sale, phone Shaffer and Reed, 6055. 1t—54

WANTED—Four or 5-room suburban home, $100.00 down, balance like rent. Write Box 947, News. 2221t3—54

AUCTION SALES

FARMERS! Patronize your Auction Sales. We need more poultry, produce and cattle. Tuesday at Wampum; Thursday at Pulaski. A. Phillips 2191t*—55

LEGAL NOTICES

Legal Notice

IN THE ORPHANS' COURT OF LAWRENCE COUNTY, PENNA.
No. 44 Sept. Term, 1941.

To J. S. Ward, His Heirs, Executors, Administrators and Assigns:

You are hereby notified that Jessie May Wehman has presented her petition to the Orphans' Court of Lawrence County setting forth that R. B. Ward, devisee in the will of Levi Ward, late of Wayne township, Lawrence county, Pennsylvania, deceased, elected to take the farm of which Levi Ward died seized under the terms of the will of said Levi Ward and to pay the legacies charged thereon and that among the legacies charged thereon is one in favor of J. S. Ward and that he, the said R. B. Ward, paid the said legacy and received a release from the said J. S. Ward and that said release is not matter of record and cannot be found and that the said J. S. Ward was paid in full of the legacy given to him as provided by the terms of said will, and praying the Court that a citation be issued upon you the said J. S. Ward, his heirs, executors, administrators and assigns, to appear in Court on the 15th day of Sept. 1941, and show cause, if any you have, why the farm formerly of Levi Ward and devised to and elected to be taken by R. B. Ward, be not released and discharged from the lien of the said legacy;

Now you and each of you are hereby notified and required to appear in Court on the 15th day of September, 1941, at 9:00 o'clock A. M. and show cause, if any you have, why the said farm in Wayne Township, Lawrence county, Pa., be not released and discharged from the lien of the said legacy and that in default of such appearance and cause shown that a decree shall be entered as prayed for in your absence. Hereof fail not.

JOHN A. EDGAR, Clerk.

Legal—News—Aug. 15, 22, 29, 1941.

NOTICE BY GAME COMMISSION

The Pennsylvania Game Commission, at a regular meeting held the 10th day of July, 1941, by rules and regulations lawfully adopted pursuant to Articles V and VI of an Act of Assembly approved June 3, 1937, P. L. 1225, as amended, and in exercise of powers conferred thereby, fixed open seasons and bag and possession limits on certain game animals, game birds, and fur-bearing animals during the period from October 1, 1941 to September 30, 1942; and closed seasons, or declared open seasons, for the hunting or trapping of certain game birds, game animals, and fur-bearing animals during said period; and under authority of Article I of said Act removed opossums and skunks from the list of fur-bearing animals until September 30, 1942; all throughout the entire Commonwealth, or parts thereof, as below indicated:

OPEN SEASONS (both dates inclusive, Sundays excepted for hunting)

Woodchucks (Groundhogs), July 1-Sept. 30, 1941, by previous action; same season in 1942.

Ruffed Grouse; Quail (Bobwhite); Ringneck Pheasants (males only); Grackles (Blackbirds); Rabbits (Cottontail); Squirrels (Gray, Black and Fox), Nov. 1-29, 1941.

Wild Turkeys, all counties except Cameron, Clarion, Elk, Forest, Jefferson, McKean, Potter, Warren and Wayne, Nov. 1-29, 1941.

Red Squirrels, Nov. 1, 1941-Sept. 30, 1942.

Raccoons (hunting only), Oct. 15-Dec. 31, 1941.

Raccoons (trapping only), all counties except Beaver, Berks, Blair, Butler, Cambria, Carbon, Centre, Clearfield, Huntingdon, Jefferson, Lancaster, Lawrence, Luzerne and Schuylkill, Nov. 1-Dec. 31, 1941.

Bear, over one year old, Nov. 19-22, 1941.

Deer, male with two or more points to one antler, Dec. 1-13, 1941.

Otters (trapping only), in Lackawanna, Monroe, Pike, Susquehanna, Wayne and Wyoming Counties, Nov. 1, 1941-Jan. 31, 1942.

Minks, Nov. 1, 1941-Jan. 31, 1942; Muskrats (trapping only), Dec. 1-31, 1941.

Beavers (trapping only), in all counties except Carbon, Clarion, Crawford, Elk, Erie, Forest, Lancaster, Lawrence, Luzerne, Mercer, Schuylkill, Venango, Warren and Wyoming, Feb. 14-28, 1942.

Opossums and Skunks, removed from the list of protected fur-bearing animals until midnight Sept. 30, 1942. Until date given, both animals may be killed at any time, but the law applying to the use of traps, deadfalls, and unlawful methods has not been modified.

BAG LIMITS (the first number is the daily bag, the second the season limit)

Woodchucks, 5 and unlimited. Increase in daily bag being effective immediately; Ruffed Grouse, 2 and 10; Quail (Bobwhite), 5 and 15; Ringneck Pheasants (males only), 2 and 12; Grackles and Red Squirrels, unlimited; Rabbits (Cottontail), 4 and 20; Squirrels, Gray, Black and Fox (combined kinds), 6 and 20; Wild Turkeys (in open counties), 1 and 1; Raccoons (all counties) by individual or hunting party, 2 and 15; Raccoons, trapping only in open counties, season limit 15, which limit of 15 applies to hunting and trapping combined; Bear, over one year old, by individual, 1 and 1; by hunting party of three or more, 2 and 3; Deer, by individual, 1 and 1; by hunting party of six or more, 6 and 6.

Minks and Muskrats, unlimited; Otters, in six counties, season limit 4; Beavers, in open counties, season limit 3.

And the Commission did by appropriate action declare that no raccoon hunting shall be done before noon (the beginning of the daily period for reckoning bag limits for such animals) on October 15, 1941; that on Nov. 1, 1941 no hunting for any birds or animals of any kind shall be done before 9 A. M.; that traps shall not be set or staked out before 7 A. M. on the first day of the several seasons for trapping fur-bearing animals and raccoons in open counties; and that the possession limit for small upland game shall be the number that any one person may lawfully take or kill in any three days. All hours indicated are Eastern Standard Time.

And the Commission did by appropriate action close the season throughout the Commonwealth on Hungarian Partridges, Sharp-tailed Grouse, Doves, Varying Hares (Snowshoe Rabbits), Antlerless Deer, Elk, and Cub Bears.

I hereby certify the foregoing rules and regulations as and for the act of the Pennsylvania Game Commission, notice of which is herein published in summarized form in accordance with the provisions of the Act above cited. See summary issued with your hunter's license for Federal regulations on migratory game birds. Save this notice for reference.

SETH GORDON,
Executive Director.

Legal—News—Aug. 15, 22, 1941.

Stockholders' Meeting

The annual meeting of the stockholders of the Pennsylvania Savings Fund Association of New Castle, Pa., for the purpose of electing directors and transacting such other business as would properly come before such a meeting, will be held at the office of the Association No. 132 West Long avenue, New Castle, Pa., Friday evening, August 29, 1941, at 7:30 o'clock P. M.

JOHN C. WAJERT, secretary.

Legal—News—Aug. 15, 22, 1941.

STOCKS

Stock Market Range Narrow

Traders Find Few Developments In Either Business Or Diplomacy

(International News Service)

NEW YORK, Aug. 15.—The stock market held in a dull and narrow range today. Traders found few developments in either business or diplomacy to advise action one way or the other in the market and volume remained low at only 80,000 shares for the first hour, or at about yesterday's levels.

All the averages were lower in early trading.

Leading steels lost as much as ¾ point in Bethlehem and both Chrysler and General Motors were ⅜ to ½ point lower.

Firm spots were found in the metals where Kennecott and International Nickel were fractionally better. American Smelting, however, was off ⅜ and Anaconda unchanged.

The same mixed situation prevailed in the aircraft shares. Douglas was up ⅝ on its earnings gains and United Aircraft and Glenn L. Martin also higher. But Lockheed and American Air Lines lost ground.

The rails were all fractionally lower as were the electrical equipments.

Utility shares were unchanged to small fractions higher. Oils were higher and merchandising shares mixed.

STOCK PRICES AT ONE P. M.

Furnished by Kay, Richards & Co., Union Trust Building.

(Averages at 1 p. m.)

Industrial	125.14
Rails	29.90
Utilities	18.46

A T & S F	28¼
Amer Roll Mills	14⅛
Assd Dry Goods	9⅜
Atlantic Rfg	22¼
Amer Loco	12⅞
Am Rad & Stan S	6⅜
Allis Chalmers	28¾
A T & T	152¾
Amer Smelt & Rfg	41¼
Anaconda Copper	27½
Amer Can Co	82
Am Water W & E Co	4⅝
Amer Tob Co B	70
Amer Zinc Lead & Smelt	6
Armour	4¾
B & O	4⅝
Barnsdall Oil	9⅞
Bendix Aviation	37
Bethlehem Steel	68
Baldwin Loco	14⅞
Boeing Airplane	17½
Canadian Pacific	4¾
Caterpil T	47
Chesapeake & Ohio	37⅛
Crucible Steel	40
Chrysler	56⅝
Col Gas & Elec	2¾
Consolidated Edison	17⅝
Consolidated Oil	5⅞
Cont Can Co	36¾
Cont Motors	3⅜
Comm & Southern	⅜
Commercial Solvents	10½
Curtiss Wright	9⅛
Case J I	76¾
DuPont de Nemours	157⅝
Douglas Aircraft	69½
Elec Auto Lite	27¾
Elec Bond & Share	2⅜
Elec Power & Light	1⅞
Firestone T & R	17⅜
Great Northern	26
General Foods	39
General Motors	37⅞
General Electric	31⅜
Glenn Martin	27⅝
Goodrich Rubber	18
Goodyear Rubber	18½
Howe Sound	33
Inter Harvester	52¾
Inter Nickel Co	26⅜
Inspiration Copper	11⅜
I T & T	2¼
Johns-Manville	66
Kennecott Copper	37
Libby-Owens-Ford	27¾
Liquid Carbonic	15¼
Lehigh Portland	25
Lone Star Gas	8⅞
Montgomery Ward	32¾
N Y C	12⅝
Northern Pacific	26
Nash Kelvinator	4¾
National Dairy	14¼
North Amer Aviation	15
National Biscuit	16⅝
Niagara Hudson Pwr	2½
Otis Steel	7¼
P R R	23⅛
Pepsi-Cola	26¾
Phillips Petrol	43⅞
Packard Motors	3
Pullman Co	28⅛
Pub Serv of N J	22¼
Phelps Dodge	32
R K O	3⅜
Republic Steel Corp	19¼
Radio Corp	4
Rem Rand	9¾
Reynolds Tobacco B	32½
Seaboard Oil	14¾
Socony Vacuum	9¼
Sperry Corp	35½
Std Oil of N J	42¼
Std Oil of Cal	23½
Std Oil of Indiana	31¾
Studebaker	5¾
Sears Roebuck	70⅜
Standard Brands	5¾
Texas Corp	41⅜
Timken Roll Bear	45¼
U S Rl & Imp	1¾
U S Steel	56⅞
U S Steel pfd	120⅝
U S Pipe & Fdry	30
Union Car & Car	77⅞
United Air	37⅝
United Gas Imp	7⅜
Westinghouse Brk	22
Warner Bros	5
Westinghouse Elec	91⅞
Woolworth Co	29⅞
Yellow T & Cab	14⅜
Young Sheet & T	37

LEGAL NOTICES

Executor's Notice

Letters Testamentary in the Estate of Fannie F. Carlon, late of the Second Ward of the City of New Castle, Lawrence County, Pennsylvania, Deceased, have been granted to me. All persons therefore having claims or demands against said estate are requested to make known the same to me. And all persons indebted to the said Fannie F. Carlon are requested to make payment to me without delay.

Lee C. Carlon, Executor, 1313 Albert St., New Castle, Pa. Richard F. Dana, Attorney for Estate.

Legal—News—July 18, 25, Aug. 1, 8, 15, 22, 1941.

Letters Of Administration

Estate of James B. Ely.

Letters of Administration in the above estate have been granted by the Register of Wills of Lawrence County, Pennsylvania, to the undersigned.

All persons indebted to said estate should make prompt payment and all persons having claims should present the same without delay.

Louis E. Whieldon, Administratrix, 209 Meyer Avenue, New Castle, Pa. Chambers & Chambers, Attorney for Estate.

Legal—News—July 25, Aug. 1, 8, 15, 22, 29, 1941.

Administratrix' Notice

Estate of Jane Reed, deceased. Letters of Administration having been granted to me, all persons indebted to said estate are requested to make payment to me, and those having claims to present them without delay. Elma Walmer, Walnut street, Box 147, Bessemer, Pennsylvania. J. W. Rhodes, attorney.

Legal—News—Aug. 15, 22, 29, Sept. 5, 12, 19, 1941.

ELLWOOD CITY NEWS

ADVERTISING COPY to Appear in The News May Be Left with The Ellwood City News Co.

TO GIVE NEWS ITEMS for These Columns, Call Fay Cowan, 655, or leave at Ellwood City News Co.

Happy Hour Class At Castlewood Home

ELLWOOD CITY, Aug. 15.—Mrs. Emmett Newton, Mrs. J. M. Houk, Mrs. Frank Myers and Mrs. William Weingartner were co-hostesses to members of the Happy Hour class of the Slippery Rock Presbyterian church last evening at the Newton home, Castlewood.

Mrs. Wilbur Barnett led the devotions. It was decided to remember local young men and women in army service with gifts instead of secret sister gifts. An amusing skit, "Evening In An Automobile", was given by the committee, who also served tempting refreshments.

Mrs. William McCombs, Mt. Jackson, and Mrs. Ruth Huntley, Chicago, guest of Mrs. William Travis, were visitors.

RAY NEWTON IS GIVEN SURPRISE

ELLWOOD CITY, Aug. 15.—Ray Newton was agreeably surprised last evening when his wife held a surprise party in his honor at the home of her parents, Mr. and Mrs. John McQuiston, near Camp Ellwood.

The hours were spent with various informal diversions after which tempting refreshments featuring a large birthday cake were served. The guest of honor was the recipient of many attractive gifts.

Mrs. Belle Camerson, Sebring, O. was an out-of-town guest. Mr. and Mrs. John Walton, Mr. and Mrs Floyd Newton, Mr. and Mrs. Harold McQuiston, Mrs. Cyrus Price, Mrs. Clark Reno and family, Edward Wallace, and Mrs. Delilah Walton also participated.

HOSPITAL NOTES

ELLWOOD CITY, Aug. 15.—Admitted: Mary Nelle and Patricia Daugherty, Zelienople.

Discharged: Mrs. Joseph Sheeler and infant son, Ellwood City; Robert Salzillo, 211 Division avenue; Michael DeLoia, 415 Line avenue; Sharon Sankey, Zelienople; Lemuel McBride, Zelienople; Merle Busby Zelienople.

Born to Mr. and Mrs. Adam Vincik, 113 Summitt avenue, a son, today.

HONOR ROLL

ELLWOOD CITY, Aug. 15.—The Girl Scout honor roll for Red Cross sewing for the week include: Jean Simpson, Alice Barson, Mary Elizabeth Giffen and Betty Hangst.

ELLWOOD PERSONALS

Bobby and Carolyn McCullough of Renfrew are visiting with their grandparents, Mr. and Mrs. Roy McDanel, Zelienople road.

Mr. and Mrs. C. G. Scott and daughter, Louise, of Todd avenue will motor to New Hampshire for their vacation during the coming year.

Mr. and Mrs. James Houk, Todd avenue, are leaving today on a motor trip to various points in New York state.

Mrs. Edward Hedberg, Pittsburgh Circle, is serving as a counsellor for the New Castle Scout camp for two weeks.

Mr. and Mrs. William Clyde and children, Don and Donna Jean, Wurtemburg, are vacationing at Atlantic City. They also planned to visit in Washington.

Mr. and Mrs. N. F. Fowler and children, Doris Lee and James, will leave on Saturday for a two weeks' fishing trip in Canada.

Katherine and Lois Houk, and Stella Lapinsky, Princeton, have returned home after spending a week with Miss Jean McQuiston, Clover avenue.

SLIVER CAUSES FIRE

(International News Service)

PITTSBURGH, Cal.—A sliver in Jean Carey's finger caused a fire which wrecked her bedroom and hospitalized her with first degree burns of the hands and face. The girl heated a needle with a match preparatory to extracting the sliver. Flames from the match ignited curtains, causing the blaze.

Tax Collection Reports Given To School Board

Ninety-Six Per Cent, Property; Sixty-Seven Per Cent Per Capita, Paid In 1940-41

ELLWOOD CITY, Aug. 15.—The current tax collections for the school year, 1940-41, were submitted to the Board of Education last evening.

The total collections at face for 1940-41 were listed at $155,790, broken down as follows: Per capita, $23,-043; and property $132,747.

The amount of the duplicate was $34,400, per capita; and $138,165 property, which shows that 67 per cent of the capita, and 96 per cent of the property tax was collected.

The total cost of collection of current taxes was $2,885 or a little less than 1 and 3-4 per cent. The commission, included in the total, was $2,016.

Delinquent tax collections for the school year 1940-41 were listed as follows: Total collection, at face, $27,390. It was divided as follows: C. W. Lambert, per capita, $6,331; R. H. Lohman, per capita, $3,864; and property Beaver county, $749; Lawrence county, $4,390; and Lambert, $12,054.

The total cost of collection of delinquent tax was $2,879 or a little less than 10 per cent.

The summary of the 1941 school tax duplicate, shows a total of 7,140 taxables, with property valuation of $6,334,170 and occupation valuation, at $619,065. Total taxes levied amount to $139,350, property, $35,-700, per capita, or a total of $175,-051.

The annual statement of bonded indebtedness as of July 1, 1941 amounts to $231,000. It is divided as follows: Hartman, $20,000; Lincoln, $75,000; Ewing Park, $11,000; refunding, $20,000; Lincoln addition, $65,000; and refunding, $40,-000.

The auditors report showed that all of the large outstanding delinquent tuition accounts of surrounding districts have been paid. Two districts, Franklin township, which paid $5,518 during the year, and Marion township, which paid $149 have no balances. Total tuition due on June 30, 1941 was $3,476. Largest sums were paid by North Sewickley township $8,132; and Wayne township, $8,950.

Copper Reunion Thursday Event

ELLWOOD CITY, Aug. 15.—With 150 in attendance, the 31st annual reunion of the Copper families was held on Thursday at the Copper farm, Ellwood-Princeton road.

Delicious meals were served at noon and in the evening after which games and contests were enjoyed. To L. W. Bowden, 86, went the honor of being the oldest man in attendance, and the youngest members were the twins of Mr. and Mrs. James Porterfield, Sharon. Special guests were Mrs. Albert Copper, Wheeling, W. Va., and Mrs. James Porterfield, Sharon.

Officers for the new year were chosen as follows: president, Elvin Bowden; vice president, Bert Copper; secretary, Mrs. Harry McCloskey; and treasurer, Miss Edna Copper. Next year's reunion will be held at the same place on the second Thursday of August.

Confer Degree At Grange Meet

ELLWOOD CITY, Aug. 15.—The first and second degree was conferred upon a class of 32 candidates of the Pleasant Hill grange last evening at the regular meeting with the work being done by the Westfield degree team.

Plans were made to have the annual picnic on Saturday, August 23, at the hall. The Pomona grange meets on Wednesday, August 27, at Plaingrove. At the next meeting on Thursday, August 28, the third and fourth degree will be conferred by the local team.

ELDER-WILDWOOD GAME OFF

Manager Joe O'Leary of the Elder baseball team at noon today announced the postponing of the scheduled Elder-Wildwood exhibition game for tonight at Marshall field, owing to the deluge of rain that has made the field unfit for play.

Providence Women At Renfrew Home

ELLWOOD CITY, Aug. 15.—Thirty-three members and guests of the Women's Missionary society of the Providence Baptist church motored to Renfrew on Thursday where they were agreeably entertained for the August meeting at the home of Mrs. James McCullough.

The day was spent socially with a tempting tureen dinner being served at noon.

Gathering on the lawn a fine program was enjoyed and included: Playlet, by Mrs. Lester Hazen, Mrs. Keith Hazen and Mrs. Clyde Brewer; a sketch by Mrs. Fred Smith, and two duets by Mrs. Fred Householder and Mrs. G. N. Hazen. A sale of "parcel post" gifts provided diversion for the remainder of the afternoon. A brief meeting was conducted by the president, Mrs. Howard Syphrit.

The September meeting will be held at the home of Mrs. Roy McDanel, Zelienople road.

School Calendar Adopted By Board

Ellwood Schools To Begin On Tuesday, September 2, End On Friday, May 29

ELLWOOD CITY, Aug. 15 — The school calendar for 1941-42 was adopted by the Board of Education at the regular meeting last evening as follows:

School begins, September 2.
October 16, reports given.
October 24, no school.
November 11, Armistice Day, no school.
November 27 and 28, Thanksgiving vacation.
December 3, reports given.
December 5, senior play.
Christmas vacation from December 24 to January 5.
January 15, senior dinner.
January 18, baccalaureate.
January 20, commencement.
January 23, reports given.
March 11, reports given.
April 3 to 7th, Easter vacation.
April 24, senior play, and reports given.
May 12, senior prom.
May 21, senior dinner.
May 24, baccalaureate.
May 26, commencement.
May 29, reports given, school ends.

Milk Price To Advance Here

ELLWOOD CITY, Aug. 15.—Ellwood City milk dealers received word today from the state milk control commission that, effective tomorrow, milk will be advanced one cent on quarts and pints. Quarts of milk will retail for 14 cents and pints 8 cents, with the half-pint bottles still remaining at five cents. Light cream and whipping cream will also advance a cent, which means that light or coffee cream will retail at 17 cents and the whipping cream at 22 cents. Homogenized milk will retail at 15c a quart, nine cents a pint and six cents a half pint. All chocolate milk or other flavored milk will be 14c a quart and eight cents a pint.

Secretary Denny Schill, of the local Milk Dealers association, received word of the advancement from the milk control commission by special wire late yesterday, and the order specifically stated that each local milk dealer must conform to the new prices. No local milk dealer can sell under the prices set by the state milk control commission.

The Pittsburgh milk marketing area, which includes Ellwood City, is still far below the high milk prices in effect up around New York state, New Jersey and Delaware.

DINNER HONORS TWO COUPLES

ELLWOOD CITY, Aug. 15.—Honoring two wedding anniversaries, Mr. and Mrs. Lester Hazen graciously entertained a group of friends at a dinner on Wednesday evening at their home at Riverview.

The event honored the 20th anniversary of Mr. and Mrs. William Fleeson, and the seventh anniversary of Mr. and Mrs. Howard Syphrit. Other guests were Mr. and Mrs. Keith Hazen and Mr. and Mrs. Clarence Safreed. The evening was spent socially with cards and games.

Rev. Johnson's Sister Is Here From Singapore

ELLWOOD CITY, Aug. 15—Miss Geraldine Johnson, of Singapore, has arrived in America, where she will spend a year's furlough. At the present time, she is the guest of her sister, Rev. Mary Johnson, and her parents, Rev. and Mrs. William Johnson, all of Wurtemburg.

She has been in the Malay States for the past five years, where she was headmistress of the Fairfield Girls school, supported by the Women's Society of Christian Service of the Methodist church. The school has afternoon and morning classes with a daily attendance of more than 900 children.

Moose Lodge Plans Membership Dinner

ELLWOOD CITY, Aug. 15—When members of the Moose Lodge met last night, they selected Sunday August 21, as the date for the annual membership dinner. The initiation of the fall class will be held during the latter part of September.

Governor George Patterson was named delegate to the supreme lodge convention to be held at Indianapolis, Ind., from August 24 to 29.

Reports were given by the following chairmen: Membership, J. J Dougherty; entertainment, Hubert Fitzgerald; welfare, J. R. Iseman; and boy scouts, Mike Losch.

Thursday, September 11, is the date of the next meeting.

Legion Drum Corps At New Kensington

ELLWOOD CITY, Aug. 15.—Forty members of the American Legion Drum and Bugle Corps participated in the Firemen's convention on Thursday afternoon at New Kensington. They made the trip by bus and were directed by James Jennings and Herman Fleischer.

In the absence of Ed Reilly, Ted Evans served as drum major. Winners of prizes were not announced on Thursday.

All members will meet at the Legion hall on Monday at 4 o'clock to go to Youngstown where they will participate in the Ohio State Legion parade.

Mrs. Bruce Myers Is Given Farewell

ELLWOOD CITY, Aug. 15.—Mrs Bruce Myers was agreeably honored last evening when a farewell party was held for her by Mrs. H. J. Myers, of Franklin avenue.

A variety of cards and games held the attention of the fourteen guests for a period after which the hostess was aided in serving delectable refreshments by Mrs. J. M. Stoughton and Mrs. L. E. Hoover.

Mrs. Myers was presented with an array of very lovely gifts and responded in a pleasing manner.

The Myers family moved to Martins Ferry, O., today.

Ewing Park School Teachers Assigned

Mrs. William Lowry To Act As Principal, Blanche Schively, Arithmetic Teacher

ELLWOOD CITY, Aug. 15.—Mrs. William Lowry was named acting principal of the Ewing Park school last evening at the August meeting of the Board of Education. The vacancy was created last year by the resignation of Mrs. James Crum.

Miss Blanche Schively, who has been in charge of special classes at Lincoln, will be transferred to Ewing Park to teach arithmetic.

A request of Pennsylvania State college to hold defense training classes at the high school during the winter, beginning about October 1, was granted. Arrangement for rental fee will be made by the superintendent. Similar classes were held last year at Geneva college.

With five night games scheduled under the new lighting system, admission prices to football games were advanced. The new rates will be fifty cents for general admission, an increase of 15 cents; and 65 cents on the roof, also an increase of 15 cents. Season tickets for the bleachers will cost $2 and for the roof, $2.50. Students tickets will remain the same.

The proposed tuition rate for high school students of surrounding districts will be $6.80 per month, per pupil. This is an increase of thirty cents per month, per pupils, said to be made necessary by the advance in cost of school supplies.

It was decided to have the lobby of Lincoln auditorium re-decorated. The work will be done before the opening of school by a Pittsburgh firm at a cost of $290.

The superintendent was given authority to select needed assistants in the janitorial department. The practice field will be oiled before the starting of squad practice.

Mrs. John King was given permission to hold kindergarten classes in a part of the Northside school.

Eagles Auxiliary Plans Corn Roast

ELLWOOD CITY, Aug. 15.—With president, Mrs. Betty Miller in charge, the Eagles Lodge Auxiliary gathered last evening at the hall and made plans to have a corn roast at Van Gorder's Beach on Thursday, August 21. They will meet at the hall, 2 p. m.

Cards were then enjoyed with the awards going to Mrs. Lyle Hughes, Mrs. Estella Butcher and Mrs. Jane Price. Tempting refreshments were served by Mrs. Frances Welsh, Mrs. Eva Challis and Mrs. Estella Butcher.

The drill team will practice on Monday evening at 8 o'clock.

Thursday, August 28, is the date of the next meeting.

TRAINING COMMITTEE

ELLWOOD CITY, Aug. 15.—The training committee of the Ellwood Girl Scout council met last evening to outline fall activities. The committee includes: Mrs. Max Groden, Mrs. Lawrence Flinner, Mrs. Emmett Liebendorfer, Mrs. Paul Reynolds, and Mrs. John Hough, member exofficio.

Jack Forsythe Goes To Akron For Derby Race

ELLWOOD CITY, Aug. 15.—Jack Forsythe, local Derby champion and Derby Director Denny Schill left early this morning for Akron, O., where Jack will enjoy a few days of entertainment and fun before entering in the national soap box derby championship finals in Akron.

Motorcycle police escorts will meet them on the outskirts of the city of Akron and whisk them quickly through the city streets to the Mayflower hotel, where Jack will be quartered for the next three days.

Jack's racer has been on display the past week at the M'Onell company store, and on Saturday afternoon at 1:30 Jack will make a test run down the Derby Downs hill.

Entertainment for the Ellwood City champion will include special Derby Club privileges, which means that Jack can call for ice cream, soft drinks or candy any time he pleases, theater parties, ball games, tours of the city and a host of other planned affairs.

Saturday night all champions will be taken to a huge camp, where professional entertainment will take the boys' minds off of the race.

On Sunday night after the race Jack's parents and Jack will be guests of Chevrolet at a huge banquet featuring entertainment from Detroit, Mich., and the awarding of national prizes and an all-American wrist watch to each city champion.

Memorial Society Meets At Church

ELLWOOD CITY, Aug. 15.—Seventeen members of the Women's Missionary society of the Bell Memorial Presbyterian church were assembled Thursday at the church for the regular meeting.

Hostesses were Mrs. Harry Lash and Mrs. Ray Marshall, and they served a tempting tureen dinner. Quilting was the day's diversion.

Mrs. Walter Blatchford directed the program, with China being the subject. Mrs. Thomas Bookamer led the spiritual life group, and the stewardship theme was presented by Mrs. Clyde Wimer.

Another meeting will be held on Thursday, September 11, at the church.

FIREMEN CALLED

ELLWOOD CITY, Aug. 15.—Firemen were called to the home of W. H. Slovonsky, 403 Summitt avenue, Thursday night at 6 o'clock. There was no damage, the alarm having been caused by smoke coming from the furnace in which rubbish was being burned.

CASCADE PARK
TONIGHT
RECORDS
SATURDAY
FREDDIE BOISE
and His Orchestra
Featuring
Betty Probert

Save a Lot of Money!

There's no doubt about it that automobile prices will be much higher before very long. Also, the new proposed tax on motor vehicles will mean still more to pay. Why not select one of these fine motor cars now and SAVE A LOT OF MONEY?

1—1491 DeSoto Convertible Sedan
2—1941 DeSoto 4-Door Sedans
1—1941 DeSoto Sdn. Demonstrator

PRESENT CAR. CONVENIENT TERMS LIBERAL ALLOWANCE FOR YOUR

MORGAN MOTOR CO.

25 N. Jefferson Street — DeSoto and Plymouth Distributors

BO

By FRANK BECK

August Sales are now in Progress

EXCEPTIONAL VALUES IN RUGS, BEDDING, FURNITURE, FUR COATS AND FUR TRIMMED COATS

ALL REMAINING
Economy Day Specials
ON SALE SATURDAY — WHILE QUANTITIES LAST . . . . . .

Nonchalant

. . . high sweeping, swash buckling new felts with ribbon trims. Perfect now, later you'll love them with your new fall clothes. The New Castle Store selected these hats to fit all your "occasions."

$1.95

Second Floor

PLASTIFORM
Handbags

An Innovation of Leather, more durable than finest calf, soft and pliable, designed in the corde effect. Casual zipper underarm to large size styles. Colors: Black, brown, wine, turf tan, navy and red.

$2.95

Main Floor

NEW and LONG
CARDIGAN SWEATERS

Pack your trunk with these smart new cardigans, be the envy of the campus; have a different style and a different color for important occasions. Fashioned of soft yarns in beautiful new fall colors. Sizes 32 to 40.

$2.98

Second Floor

Handiest Way to Stop Prespiration and Odor and to protect your clothes

55c

5-Day Underarm Pads

Simply wipe your underarms once every 5 days with a dainty 5 day pad to keep them free from dampness and odor — and to protect your clothes against prespiration stains, odor and rot. Its as simple as that and it really works.

Main Floor

GIRLS'
WINTER COATS

. . . that will sell after August at $13.95 and $16.95

August Sale Price

$11.90 and $13.90

Douvle Breasted Princess

Double Breasted Box

Double Breasted California Wrap

Sizes 7 to 14 and 10 to 16

Fashioned of Cobra fleece, a strong nap wool fleece, having warmth without weight, wrinkle proof and water repellant. Colors: Camel, rum brown, wine.

Lay them away until wearing season.

Second Floor

New Amazingly Chip-proof Nail Makeup

CHEN YU NAIL LACQUER

75c

Including Bottle of Hi-Luster Lacquerol Base

The smartest idea ever—your nails made georgous with the highly lustrious colors of priceless Chinese Lacquers. Beautiful beyond description—and lasting beyond all need. Divinely chip-proof — keeps its astonishing luster 'til the last. Seventeen breath taking shades.

Main Floor

ADVANCE SALE OF WINTER
COAT SETS AND SNOW SUITS
for Toddlers

Sizes 1 to 4 for girls and boys

$3.88

Warm little sets for little folks at less than last years opening price — Buy them now and lay away until wanted.

Girls' sets trimmed with Angora, embroidery and velvet.

Boys have zipper pockets, brass buttons and stars—some with leather trim.

Colors: Copen, wine, teal, rust and brown.

Second Floor

LAST DAY SATURDAY TO SAVE IN OUR
AUGUST SALE OF BLANKETS

FOR BEAUTIFUL FURS THAT WILL LAST THE NEW CASTLE STORE LABEL HAS, FOR OVER A QUARTER CENTURY, BEEN YOUR GUARANTEE OF FASHION-RIGHTNESS AND HIGHEST QUALITY YOUR MONEY CAN BUY . . . .

SABLE-BLENDED MUSKRATS

"the more brown, the more beautiful"

ALL CHOICE BACK PELTS

August Sale Price **$149**

The seasons most important fur, muskrat, beautifully blended to look like rich silky sables. Easy to wear swagger style with casual young collar, new softer shoulders, and dramatic full sleeves. Beautifully lined. Misses sizes.

Second Floor

Blonde Furs on Jewel Tones . . . .

. . . The Newest of Dress Coats with Long Haired Furs

$48 to $78

Lynx-dyed Fox and Wolfe, beautifully manipulated to give that soft, elegantly measured bulk from the waist up . . . that slim narrow-hipped look from waist down. Beautiful 100% wool fabrics in aero blue, beaver brown, beaver beige, green and natural.

Also coats trimmed with silver fox, mink, skunk, persian, civit cat, dyed fitch, dyed squirrel and raccoon.

Second Floor

Shagmoor CREATED THIS EXQUISITE COAT ESPECIALLY FOR US— TO BRING YOU THE LUXURY YOU ADORE . . .

$79.95

Others at $69.95

SHAGMOOR . . . famous from coast to coast for superb quality . . . fine tailoring . . . classic styling—has created especially for us this coat that is a supreme achievement in smartness. Designed expressly for you who love rich, distinctive clothes . . . fashioned of soft, fleecy, 10% wool fabric that gives comfortable warmth-without-weight . . . topped with glorious wolf, laid on with a lavish hand. A coat that's poised and proud and lovely . . . at a price every woman can afford.

Second Floor

You'll look younger and slimmer in the
NEW FALL DRESSES
. . . With the Two-Piece Look

First of the fall fashions—we bring them on the scene early so you can have yours now for your vacation, and be ahead of the game for fall. With the new soft shoulders, longer waist line and soft draped skirt.

$10.75

Second Floor

THE NEW CASTLE STORE